# The Edelweiss

1932

Ainslee Alexander

*This Book Presented to*

Carolina Room
of
Charlotte Public
Library
by

The Estate of
Ainslee Alexander
Class of 1932
1911 - 1993

B311

EX-LIBRIS

1932
Queens College
The Edelweiss

# A MIDSUMMER NIGHT'S DREAM

The Edelweiss

# A MIDSUMMER NIGHT'S DREAM

1932

Copyright
1932
FRANCES JOHANSON
*Editor*
FANNIE SIPPLE MARTIN
*Bus. Mgr.*

# The Edelweiss 1932

Vol. 25

PUBLISHED BY THE
SENIOR CLASS
QUEENS-CHICORA
COLLEGE
CHARLOTTE, N.C.

A MIDSUMMER
NIGHT'S DREAM

# Prologue

In an effort to deal with college life and to record its memories in a way that will call back happy, delightful hours, this volume seeks to present all aspects of Shakespear's dream drama. In after years, college will be remembered as a dream that is past, as a night spent wandering in a wood by moonlight, as a summer which breathes a sweetness blown from the bed of fairy-like flowers.

*"If we offend, it is with our good will*
*That you should think that we come not to offend;*
*But with good will to show our simple skill:*
*That is the true beginning. Of our end*
*Consider then: we come; but in despite*
*We do not come: as minded to content you,*
*Our true intent is all for your delight.*
*We are not here, that you should here repent you.*
*The actors are at hand; and by their show,*
*You shall know all that you are like to know."*

—ACT V, SCENE I

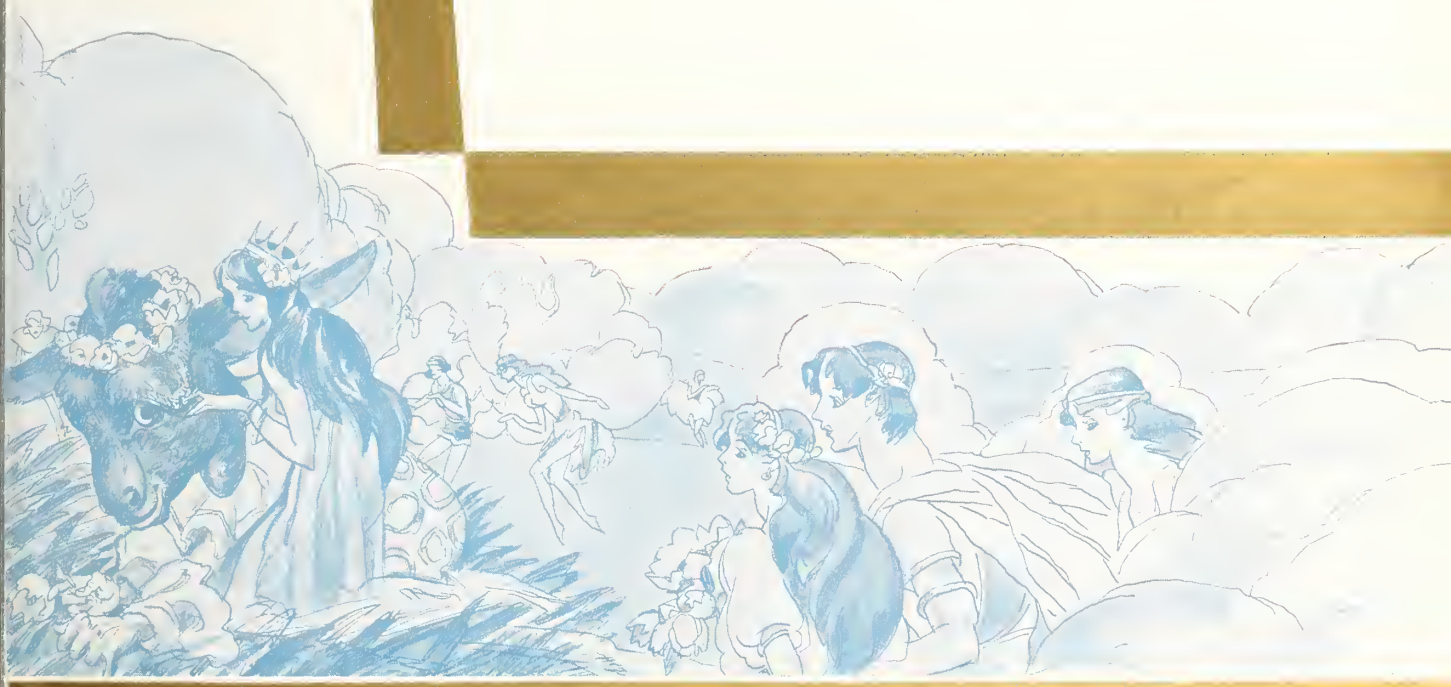

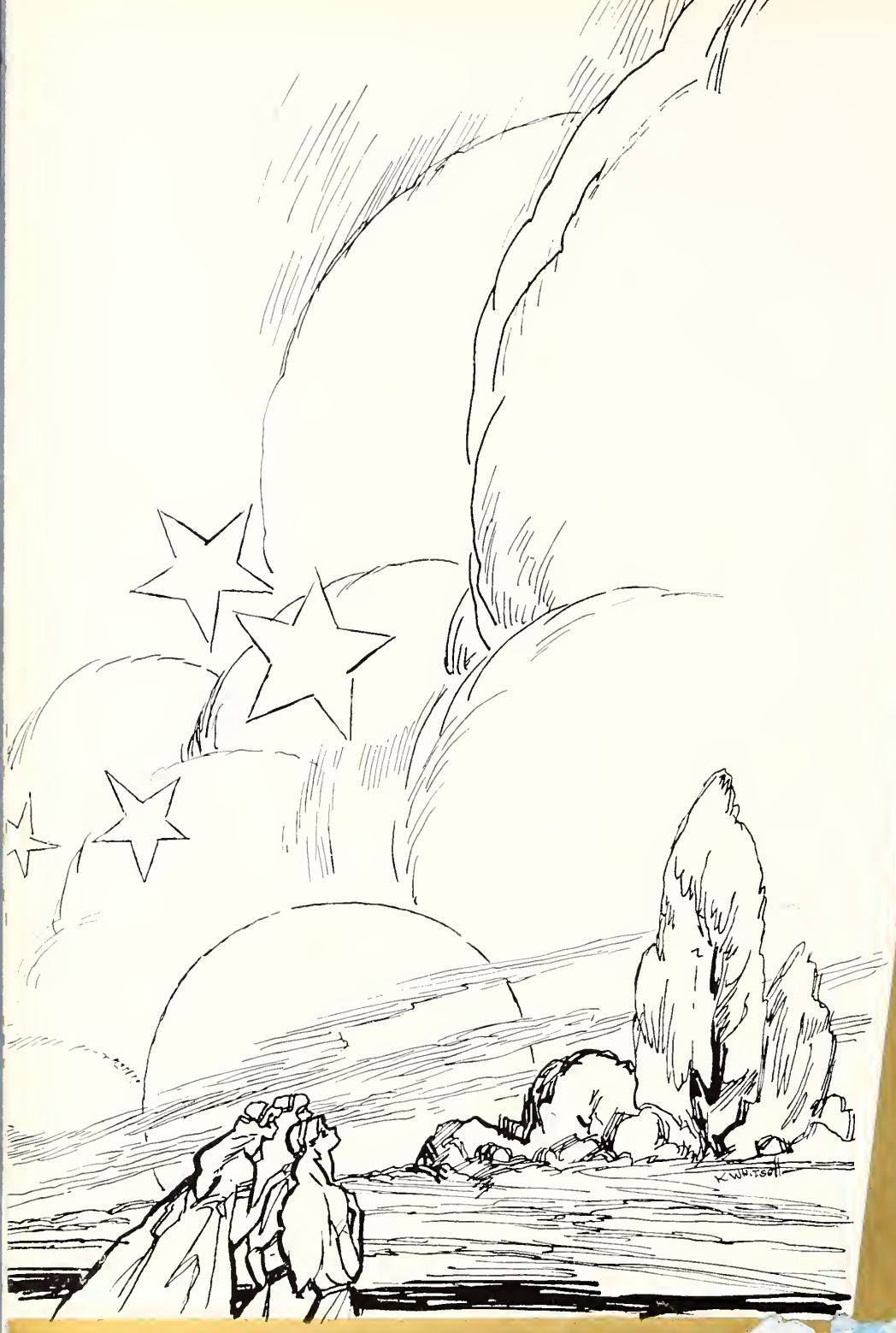
K. WUTSOH

# Dedication

To that which is as fleeting as a Midsummer Night's Dream, as happy as the betrothal of the Duke and Hippolyta, as complicated as the love affair of Hermia and Lysander, as delightful as a night spent with the fairies, as real as the love of Helena, as resourceful as Puck with his pranks, and as complete as the transformation of the weaver; we, the Staff of 1932, in an effort to portray the life of college years, dedicate this volume to

THE SENIOR YEAR

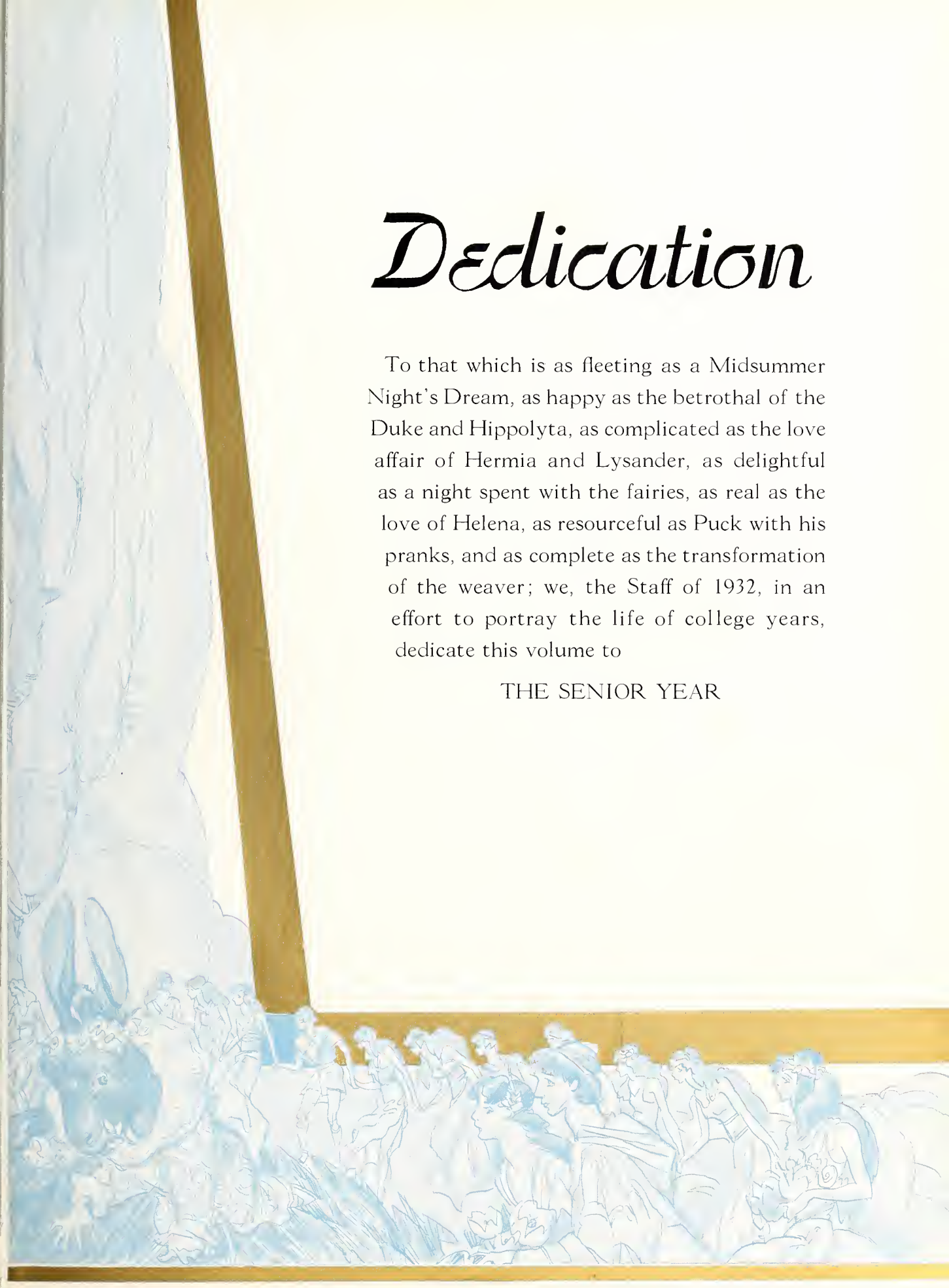

# BOOK ONE
# THE COLLEGE

HERMIA

# *Act I*

Theseus, Duke of Athens, betrothed to Hippolyta, orders entertainment to while away the hours before their wedding night. Spirited with loyalty, the townsmen prepare a play. Hermia, a daughter of Athens is commanded to marry Demetrius, a suitor of her father's choice. She and her lover, Lysander, secretly agree to meet in a nearby wood and flee to another country. Helena, a friend to whom they tell their plans, hoping to regain the love of Demetrius, informs him of their design.

# The Edelweiss

...1932...

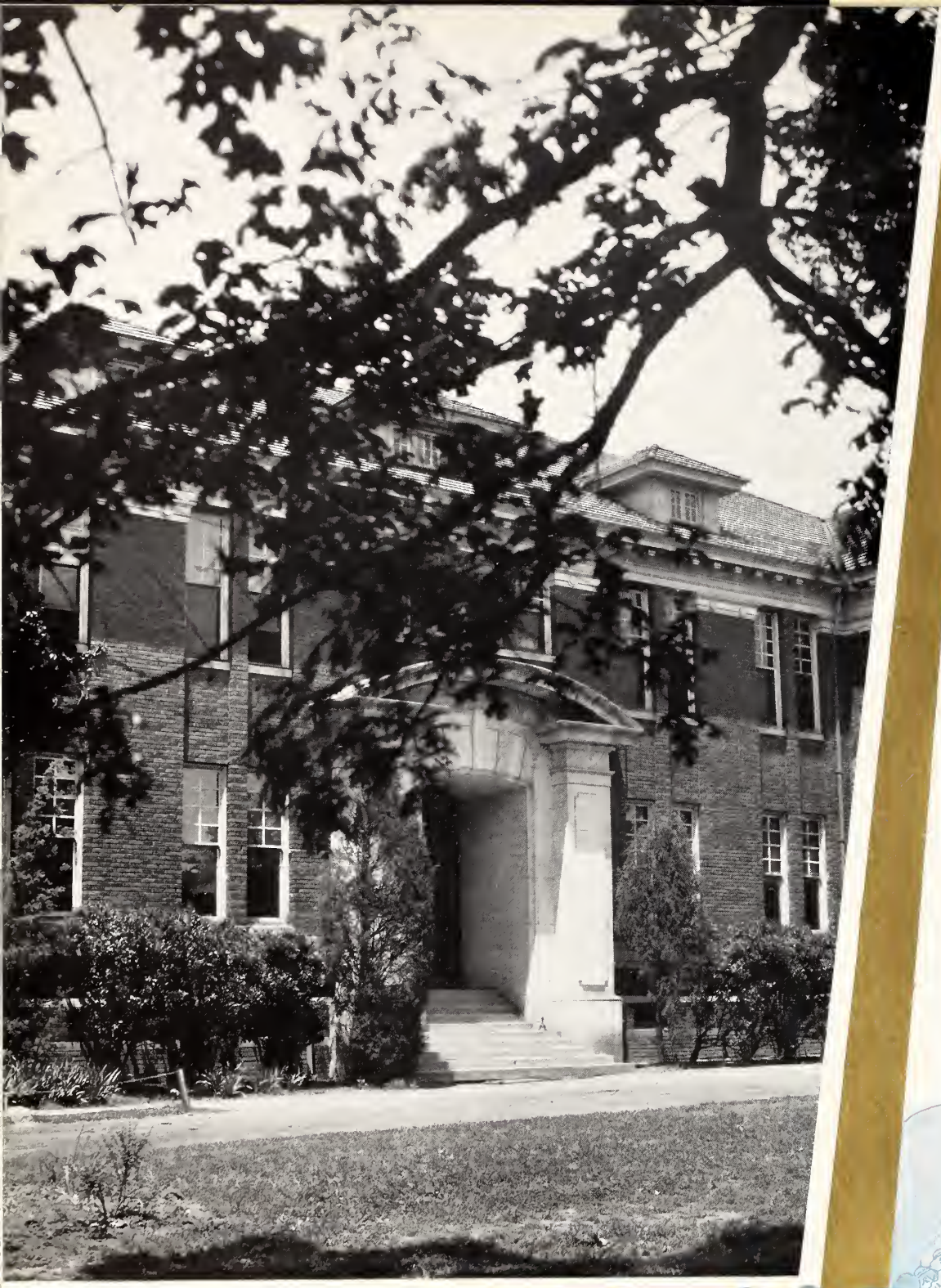

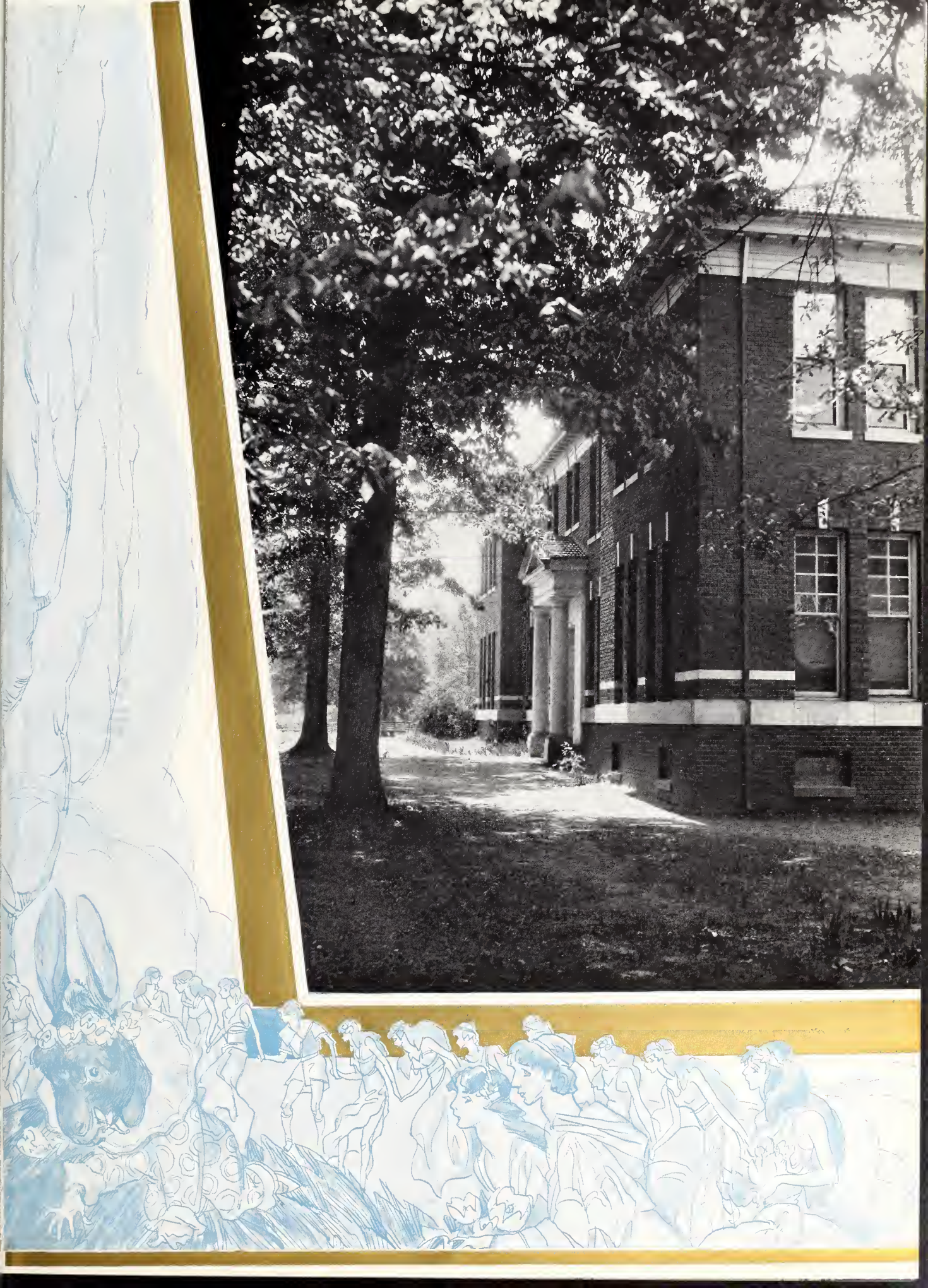

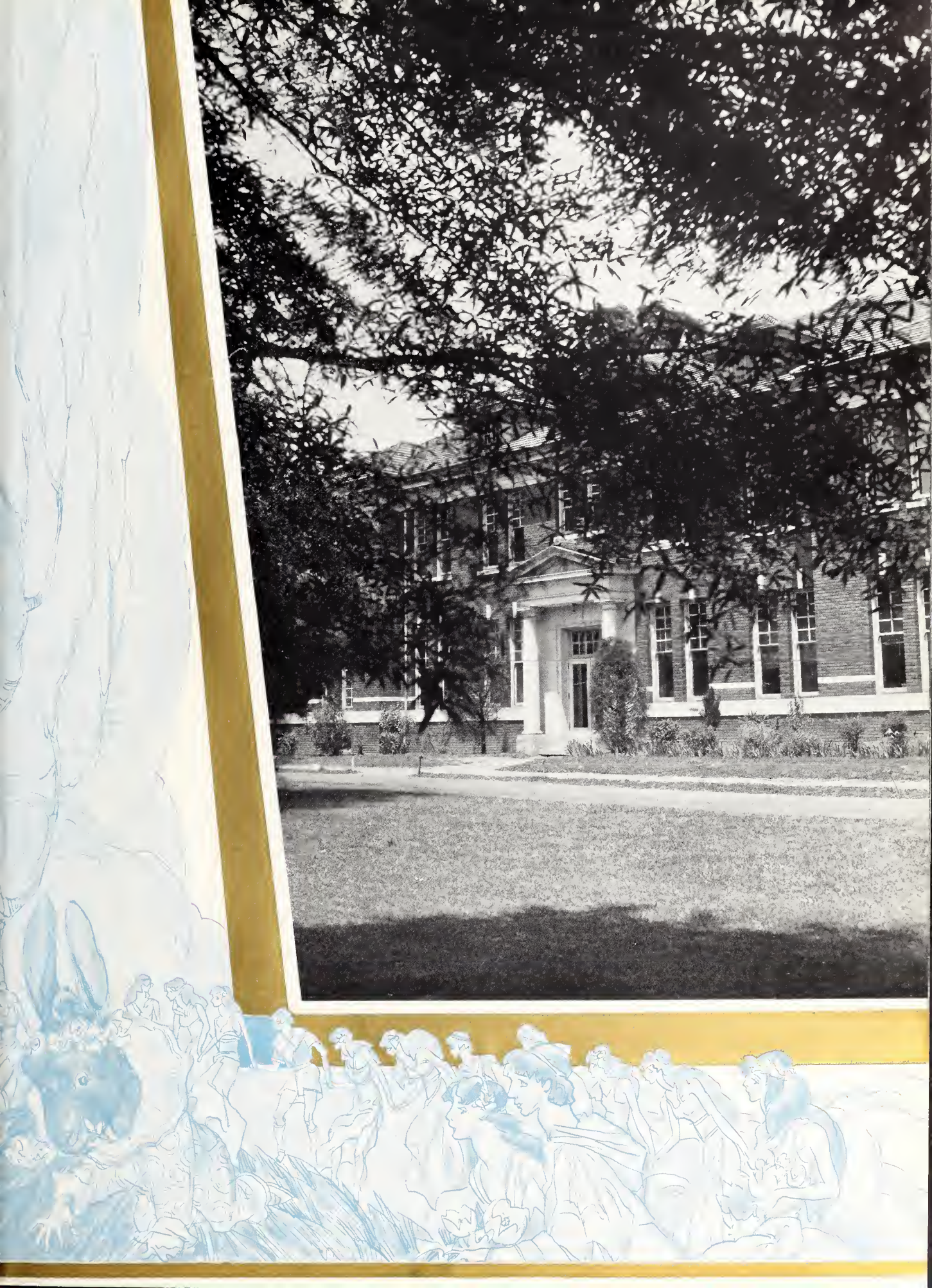

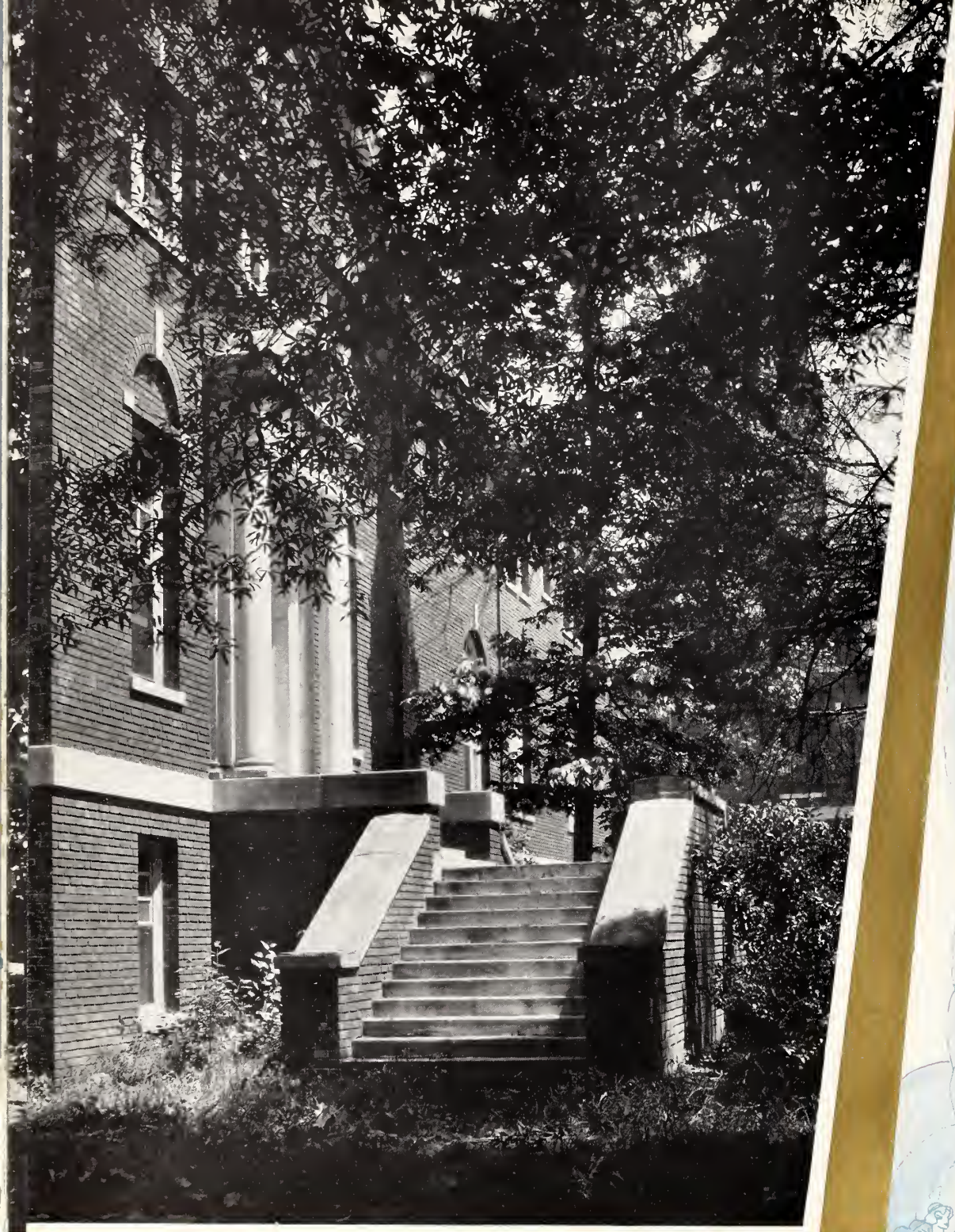

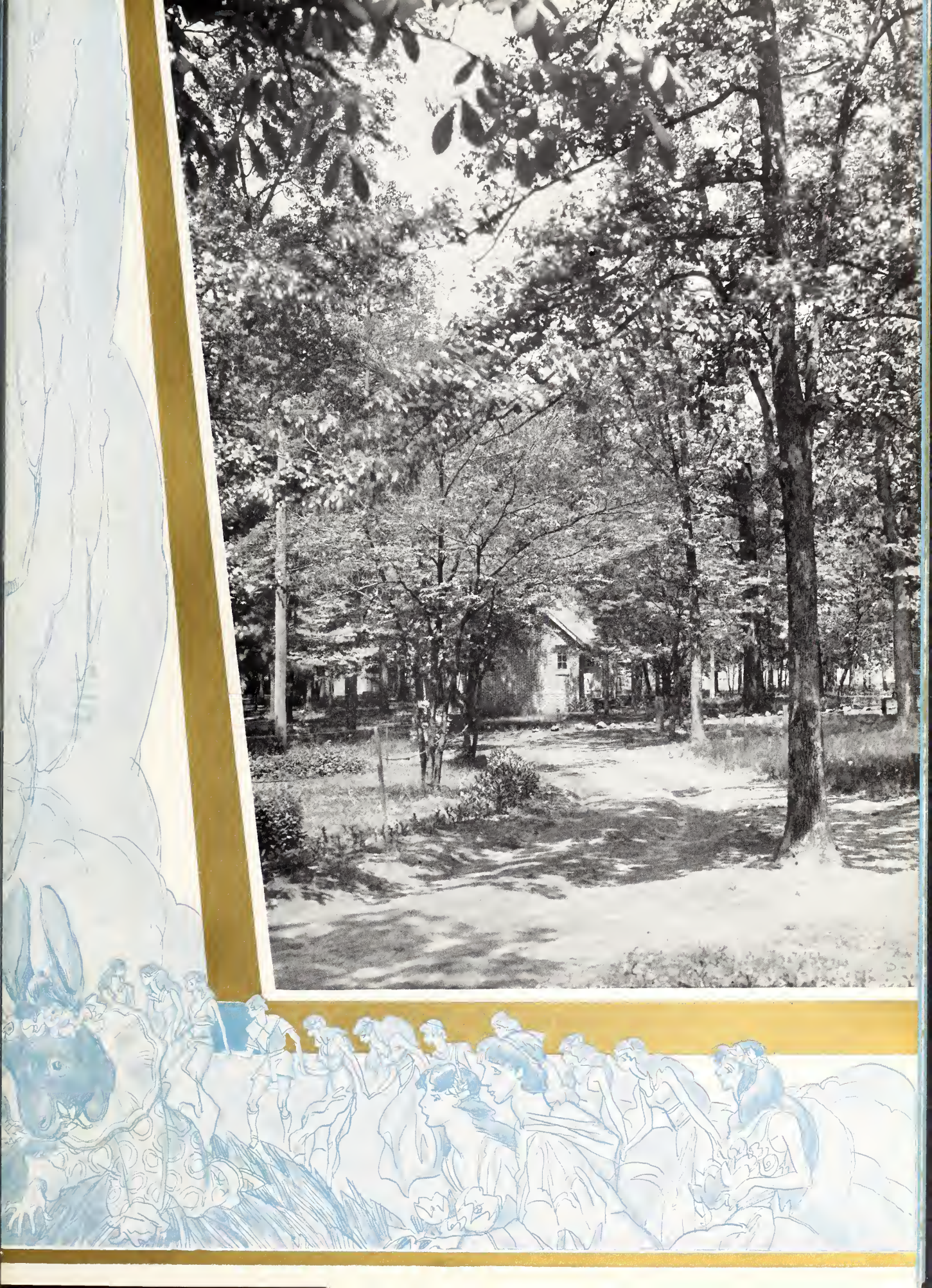

# The Edelweiss

1932

WILLIAM H. FRAZER
*President Queens-Chicora College*

# Administration

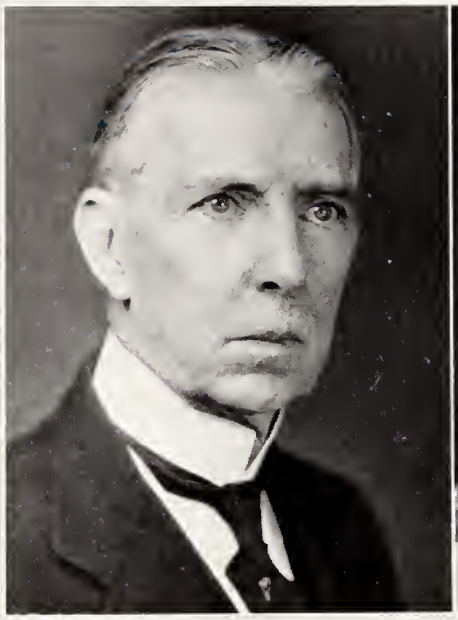

SAMUEL C. BYRD
*President Emeritus*

SALLIE MCLEAN
*Dean of Women*

# *The Faculty*

Charles William Sommerville
*Head of the Department of Bible and Religious Education*

Julienne Mongin
*Head of the Department of Modern Languages*

Elizabeth Blair
*Dean of Instruction and Head of the Department of Education*

Ida Patrick
*Associate Professor in Modern Languages*

Agnes Stout
*Head of the Department of English*

Martha Engell
*Assistant Professor in Modern Languages*

Marion Frost Townend
*Part Time Instructor in English*

Olive M. Jones
*Head of the Department of Mathematics*

Emma Hill Lyon
*Associate Professor in English*

Marie Turnipseed
*Assistant Professor in Mathematics and Latin*

R. V. Kennedy
*Head of the Department of Social Sciences*

Minnie Almira Graham
*Head of the Department of Physical Sciences*

Alma T. Edwards
*Head of the Department of Ancient Languages*

Mildred Morse McEwen
*Assistant Professor in Physical Sciences*

Eloise Elaine Greene
*Head of the Department of Biological Sciences*

Otis C. Ingebritsen
*Professor of Psychology*

Nancy Cathey
*Instructor in Biology*

Mrs. Warren H. Booker
*Head of the Department of Home Economics*

Margaret Louise Collins
*Assistant Professor in Home Economics*

J. R. Ninniss
*Director of Music*

Rena Harrell
*Librarian*

Mabel Murphy
*Assistant in Piano*

Mary Foreman
*Alumnae Secretary*

Elizabeth Starr
*Instructor in Voice*

Mary Guy
*Secretary to the President Emeritus*

Ethel M. King
*Instructor in Dramatic Interpretation*

Mrs. Margaret T. Wilson
*Superintendent of the Infirmary*

Cordelia Henderson
*Director of Physical Education*

# *The Student Government Association*

MARGARET LILLARD ..... *President Boarding Students*

DOROTHY EDMONSON ..... *President Day Students*

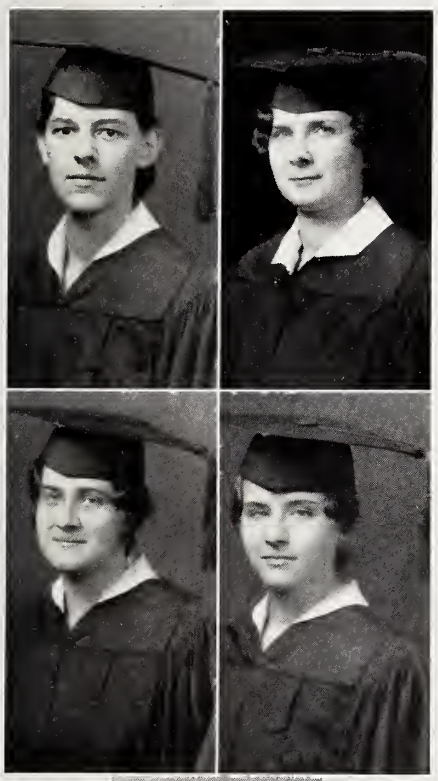

MARGARET JOHANSON
*First Vice-President*

MAFALDA WILSON
*Third Vice-President*

HELEN DARRONE
*Second Vice-President*

MARY LOUISE THOMAS
*Vice-President Day Students*

NELL WHITWORTH
*Secretary*

Mary Law Gray
*Secretary Day Students*

Rebecca McClary
*Treasurer*

Janet Robinson
*Treasurer Day Students*

Fredna Shockley
*Senior Representative*

Elizabeth Thompson
*Senior Representative*

Mary Brown
*Junior Representative*

June Tweed
*Junior Representative*

Claudia McChesney
*Sophomore Representative*

Katie Belle McLean
*Honorary Member*

Annie Belle Smith
*Honorary Member*

# BOOK TWO
# CLASSES

LYSANDER

# *Act II*

The fairy world is in turmoil; King Oberon is at odds with Titania and to gain his end, he orders Puck to annoint her sleeping eyes with a love-juice, which will cause her to love the first thing she sees upon waking. Demetrius, seeking the trysting place of the lovers, meets Helena. Oberon, softened by the distressed maiden, bids Puck annoint the eyes of Demetrius. Meanwhile, the fleeing pair arrive, and Puck in error pours the potion into the eyes of Lysander who, upon waking, falls in love with Helena and abandons Hermia.

Senior

MIRIAM DAMERON
CLINTON, N. C.
*Bachelor of Science*
HOME ECONOMICS AND NUTRITION

BLAIR GAMMON
CHARLOTTE, N. C.

MISS MARIE TURNIPSEED
ATHENS, GEORGIA

# *The Class . . .*

MIRIAM DAMERON ..... *President*

BLAIR GAMMON ..... *Mascot*

MISS MARIE TURNIPSEED ..... *Sponsor*

DOROTHY EDMONSON
CHARLOTTE, N. C.
*Bachelor of Arts*
HISTORY AND ENGLISH

MARY LOUISE THOMAS
CHARLOTTE, N. C.
*Bachelor of Arts*
HISTORY AND FRENCH

MARY READ MARTIN
CHARLOTTE COURT HOUSE, VA.
*Bachelor of Arts*
FRENCH AND ENGLISH

# ...of 1932

DOROTHY EDMONSON ..... *Vice-President*

MARY LOUISE THOMAS ..... *Secretary*

MARY READ MARTIN ..... *Treasurer*

Cornelia Gunter Able
Saluda, S. C.
*Bachelor of Arts*
History and English

Ainslee Alexander
Concord, N. C.
*Bachelor of Science*
Home Economics and Nutrition

Mary H. Armstrong
Surgoinsville, Tenn.
*Bachelor of Arts*
Mathematics and English

The 1932

ANNA WADE BAGWELL
Statesville, N. C.
*Bachelor of Arts*
MATHEMATICS AND BIOLOGY

ELIZABETH BECKMAN
McClellanville, S. C.
*Bachelor of Arts*
MATHEMATICS AND ENGLISH

MADA M. BROWN
Lanes, S. C.
*Bachelor of Arts*
HISTORY AND FRENCH

MARGUERITE BROWN
Jacksonville, Fla.
*Bachelor of Arts*
HISTORY AND ENGLISH

IRIS BRYSON
Greenville, S. C.
*Public School Music*
VOICE

MARTHA CARNES
Hartsville, S. C.
*Bachelor of Arts*
BIOLOGY AND CHEMISTRY

The 1932

MARGARET CATHEY
Loray, N. C.
*Bachelor of Science*
HOME ECONOMICS

LOUISE CLEVELAND
Laurens, S. C.
*Bachelor of Arts*
HISTORY AND FRENCH

JANET N. CUMMINGS
Trinidad, Colo.
*Bachelor of Arts*
HISTORY AND ENGLISH

HELEN DARRONE
Medina, N. Y.
*Bachelor of Arts*
ENGLISH AND HISTORY

MARTHA E. DIXON
Charlotte, N. C.
*Bachelor of Arts*
LATIN AND MATHEMATICS

MARION E. DUNCAN
Pageland, S. C.
*Bachelor of Arts*
FRENCH AND ENGLISH

Elizabeth Earnhardt
Charlotte, N. C.
*Bachelor of Arts*
History and English

Evelyn Hope Erwin
Maiden, N. C.
*Public School Music*
Organ

Helen Fishburne
Walterboro, S. C.
*Bachelor of Music*

KATHLEEN E. GASTON
Reidville, S. C.
*Bachelor of Science*
HOME ECONOMICS AND NUTRITION

ABIGAIL GREGORY
Kershaw, S. C.
*Bachelor of Arts*
ENGLISH AND BIBLE

HARRIET GUERIN
Mendham, N. J.
*Bachelor of Arts*
FRENCH AND ENGLISH

The 1932

PAULINE H. HAWLEY
Portsmouth, Va.
*Bachelor of Arts*
ENGLISH AND FRENCH

DOROTHY W. HODGES
Charlotte, N. C.
*Public School Music*
PIANO

FRANCES HOOVER
Pineville, N. C.
*Public School Music*
VOICE

Louise Hoover
Paw Creek, N. C.
*Bachelor of Arts*
History and English

Elizabeth Hoyle
Lincolnton, N. C.
*Public School Music*

Josephine Huneycutt
Oakboro, N. C.
*Bachelor of Arts*
English and History

FRANCES JOHANSON
St. Louis, Mo.
*Bachelor of Arts*
BIBLE AND FRENCH

MARGARET T. JOHANSON
St. Louis, Mo.
*Bachelor of Arts*
CHEMISTRY AND BIOLOGY

CATHERINE H. JONES
Clinton, S. C.
*Bachelor of Arts*
HISTORY AND ENGLISH

Virginia Mae Knee
Charlotte, N. C.
*Bachelor of Arts*
French and English

Evelyn V. Koonce
Comfort, N. C.
*Bachelor of Science*
Home Economics

Margaret S. Lillard
Elkin, N. C.
*Public School Music*

Mary Katherine Lipe
Landis, N. C.
*Public School Music*

Fannie S. Martin
Flemington, Ga.
*Bachelor of Science*
Home Economics and Nutrition

Luelle Meares
McBee, S. C.
*Bachelor of Arts*
English and Latin

Mary McChesney
Woodruff, S. C.
*Bachelor of Arts*
English and History

Katie Belle McLean
Raeford, N. C.
*Bachelor of Science*
Home Economics and Nutrition

Mary Ruth McQueen
Rowland, N. C.
*Public School Music*
Piano

NINA NORRIS
Charlotte, N. C.
*Bachelor of Arts*
MATHEMATICS AND FRENCH

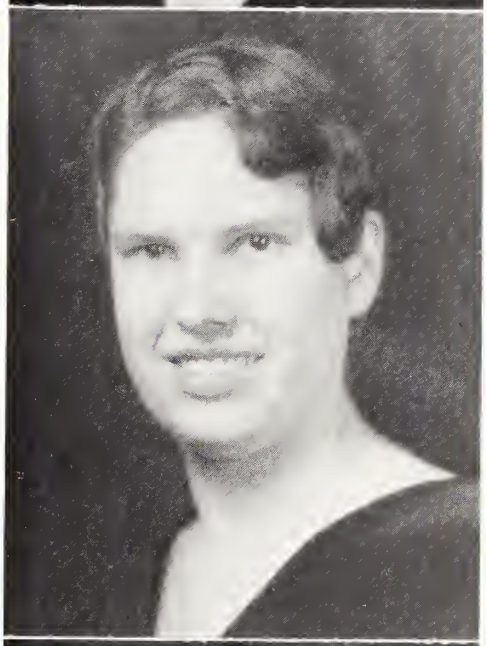

RUPERT PERRY
Bastrop, La.
*Bachelor of Science*
HOME ECONOMICS AND NUTRITION

MARY BETH PURVIS
Timmonsville, S. C.
*Bachelor of Arts*
HISTORY AND FRENCH

ADELAIDE REED
French Camp, Miss.
*Bachelor of Science*
HOME ECONOMICS AND NUTRITION

JULIA ANDERSON REID
Reidville, S. C.
*Bachelor of Arts*
POLITICAL SCIENCE AND ENGLISH

EDNA ROWELL
Mineral Springs, N. C.
*Bachelor of Arts*
HISTORY AND ENGLISH

FREDNA SHOCKLEY
Clinton, S. C.
*Bachelor of Arts*
ENGLISH AND FRENCH

ANNIE BELLE SMITH
Dunn, N. C.
*Bachelor of Arts*
ENGLISH AND HISTORY

JESSIE SMITH
Monroe, N. C.
*Public School Music*
PIANO

Mary Ivy Smith
Locust Dale, Va.
*Bachelor of Arts*
French and History

Sara Spratt
Charlotte, N. C.
*Bachelor of Science*
Home Economics

Elizabeth Thompson
Clinton, N. C.
*Bachelor of Science*
Home Economics and Nutrition

The 1932

MARGARET TODD
Paw Creek, N. C.
*Bachelor of Arts*
HISTORY AND ENGLISH

SARAH B. WALLACE
Charlotte, N. C.
*Bachelor of Arts*
MATHEMATICS AND HISTORY

MAFALDA WILSON
Lancaster, S. C.
*Bachelor of Arts*
MATHEMATICS AND ENGLISH

EMMA GREGG WITHERSPOON
Darlington, S. C.
*Bachelor of Science*
HOME ECONOMICS AND NUTRITION

# *The Blue and Gold*

Like the glow of a parting sun
As it sinks in a western sky;
Like the perfume of fading flowers
As they breathe before they die;
So the parting of our classes
As they mingle one by one
With the crowd of a rushing world
In the face of a task undone.

*Nobility and truth*
*The cry of the youth*
*Of the Class of Thirty-Two;*
*Long may it be*
*Our pledge of loyalty*
*To you, our college true.*

Like the dawn of a new-born day
Which gleams on an eastern strand;
Like the budding of a new-blown flower
As it bends above the sand;
So our going will be happy
With our banner flinging out,
We will live for truth and honor
And put the foe to rout.

*Nobility and truth*
*Signs of old gold;*
*Pledge we our youth*
*Long to uphold;*
*Our friendships too,*
*Honor true-blue,*
*And love for our college true.*

—FRANCES JOHANSON, '32.

Senior Sophisticates

The Alma Mater

*Spinster of Science in All Arts*

Edelweiss

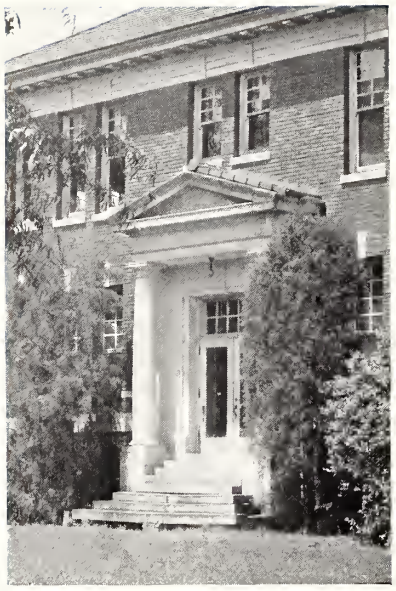

MISS CRICKET
Junior

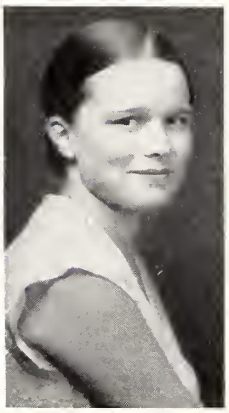

# *The Class of 1933*

| | |
|---|---|
| Jane Renfrow | *President* |
| Catherine Powers | *Vice-President* |
| Lois Munroe | *Secretary* |
| Nell Whitworth | *Treasurer* |

Margaret Ellen Alexander
Derita, N. C.

Janie May Boykin
Mayesville, S. C.

Virginia Anderson
Montgomery, Ala.

Fannie Gregory Bradley
Mocksville, N. C.

Ruth Hunter Beaty
Sumter, S. C.

Mary Brown
Barium Springs, N. C.

Anna Blackwell
Mayesville, S. C.

Ann Clegg
Carthage, N. C.

Virginia Lane Boyd
Andwalt, W. Va.

Alice Elizabeth Cotham
Clarksville, Tenn.

Mary Elizabeth Cook
Charlotte, N. C.

Rebekah Hassell
Tokushima, Japan

Emily H. Cooper
Holly Springs, Miss.

Rosalie Hassell
Tokushima, Japan

Helen Deans
Davidson, N. C.

Rebecca Henderson
Charlotte, N. C.

Dorothy Denton
Charlotte, N. C.

Amy Hodges
Charlotte, N. C.

Mary Law Gray
Charlotte, N. C.

Frances Kornegay
Mt. Olive, N. C.

Myrtle Landen
Warsaw, N. C.

Elizabeth Mauldin
Charlotte, N. C.

Minna Le Grand
Shelby, N. C.

Margaret Neal
Charlotte, N. C.

Caroline Lillard
Elkin, N. C.

Sarah Robinson
Charlotte, N. C.

Madell Lowe
La Fayette, Ala.

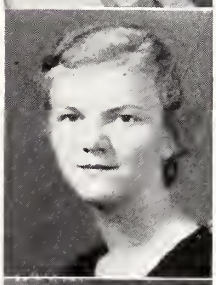

Elizabeth Sheldon
Charlotte, N. C.

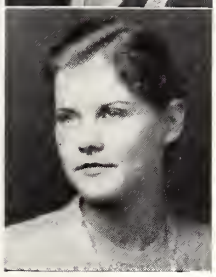

Martha Martin
Clover, Va.

Virginia Shellem
Denver, N. C.

# The Edelweiss

Anne Goodwin Smith
Locust Dale, Va.

Helen Vincent
Varnville, S. C.

Evelyn Stone
Anchorage, Ky.

Sarah March Walser
Lexington, N. C.

Edith Storm
Charlotte, N. C.

Ruth Walters
Charlotte, N. C.

Ruth Sweeney
Anchorage, Ky.

Alice Washburn
Bostic, N. C.

June Tweed
Marshall, N. C.

Buena Winecoff
Concord, N. C.

Martha Tyson
Black Mountain, N. C.

Susie Wilkie
Charlotte, N. C.

Mary Eggleston Young
Tuckahoe, N. Y.

# Junior Jokes

# The Edelweiss

1932

Sophomore

# The Class of 1934

| | |
|---|---|
| Florence Moffett | *President* |
| Mary China Stephenson | *Vice-President* |
| Helen Wall | *Secretary* |
| Hannah Boylan | *Treasurer* |

# The Edelweiss

Emma Law Baker

Lightfoot Boyd

Mary Letha Barnes

Jane Bradley

Virginia Barrow

Katherine Brown

Ethel Begg

Ellen Campbell

Janet Benn

Hally Cooke

Janie Berryhill

Sarah W. Cunningham

Mary C. Bowen

Olivia Curlee

Ruth Currie

Elizabeth Elliott

Josephine Dandridge

Mary Louise Ervin

Agnes DeBusk

Sarah Escott

Louise DeBusk

Mary Alice Ferguson

Katherine Dickerson

Dorothy Foard

Louisa Drennan

Josephine Foard

Dorothy Dunn

Martha Frazer

Theresa Funderberg

Frances Harry

Marie Galloway

Mary Hurbard

Mildred Gooding

Dorothy Huntley

Elizabeth Grady

Margaret Jones

Louise Graham

Ruth Kale

Martha Grant

Carolyn Kirkpatrick

Lillian Gwaltney

Florence Laslie

Florence Lerch
Claudia McChesney

Dolly Maddox
Rebecca McClary

Margaret Malloy
Hughla Lee McCollum

Elizabeth Mason
Frances McFarland

Lois Meacham
Louise McGee

Rebecca Moore
Ann McLaughlin

Sarah Elizabeth Motte
Katherine McLeskey

Alice Murray
Gay McNeill

Margaret Nickle
Hanna Richardson

Elizabeth Norman
Janet Robinson

Virginia Parsons
Gwendolyn Scruggs

Cynthia Pharr
Julia Stinson

Virginia Poovey
Harriet Thompson

Jean Porter
Helen Wall

Alice Rankin
Grace Walker

Miriam Reid
Bessie Lee Wellborn
Rosalie Wyman

# The Edelweiss

1932

Freshman

# *The Class of 1935*

| | |
|---|---|
| Mary Pope Murray | *President* |
| Lottie Lane Joyner | *Vice-President* |
| Jimmy Wilson | *Secretary* |
| Dorothy Patterson | *Treasurer* |

ARNETT

AUSTELLE

BICKETT

BOWEN

BOYER

BRITT

BYNUM

CAREY

CASSELS

COLEY

COTHRAN

COOKE

CORNWELL

DAVIS

DRUM

DuBOSE

DUNCAN

DYE

FLOYD

FREEMAN

GROVER

A. GUY

MARY GUY

M. GUY

E. HALL

L. HALL

HARRISON

HAZEL

HILTON

HUBBARD

HUNT

HUNTER

IRWIN

ISENHOUR

JAMES

JOHNSON

JONES

KALE

KELLY

KIRKLAND

LATIMER

MALLOY

MARTIN

MILLER

McMILLAN

NICHOLSON

ORR

PRIDGEN

PLYLER

QUATTLEBAUM

RIDDLE

RIEGAL

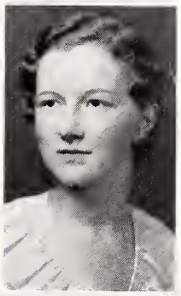
SCRUGGS

SHELLEM

D. SKINNER

E. SKINNER

SMITH

STOREY

TEDDER

TYSON

TOOLE

VAN DER MAATEN

WILKINSON

WILSON

WOODCOCK

WOODSIDE

WOOLLEY

ZIMMERMAN

R.L. PENNINGTON

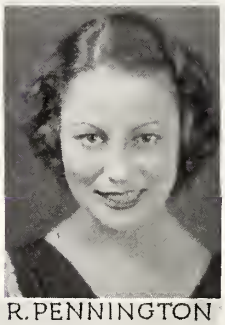
R. PENNINGTON

# FRESHMAN Frolics

"IF I WERE FAIR···"

"THOU DAREST NOT LOOK ME IN THE FACE"

"I CAN NO FURTHER CRAWL"

"ILL MET BY MOONLIGHT"

"I'LL WHIP THEE WITH A ROD"

"THESE LILY LIPS, THIS CHERRY NOSE"

*"When they next wake all this derision*
*Shall seem a dream and fruitless vision"*

"WHAT FOOLS THESE MORTALS BE"

"THE WITTIEST PARTITION THAT EVER I HEARD"

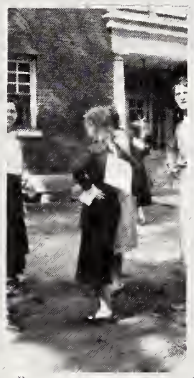

"YET BUT THREE?"

"NEVER SO WEARY"

"IS ALL OUR COMPANY HERE?"

# BOOK THREE ACTIVITIES

HELENA

# *Act III*

The forest, too, is the place of the tradesmen's rehearsal. Roguish Puck crowns Bottom with an ass's head and the players disperse terror-stricken. Then he brings Bottom to Titania whose enchanted eyes claim him for her lover. Oberon discovers Puck's mistake and annoints the eyes of Demetrius who finds his love for Helena returning and is ready to fight Lysander. Helena thinks they mock her; Hermia is distressed. The fairies prevent a conflict by causing the four to wander about till they fall asleep exhausted. Puck to repair his blunder annoints Lysander's eyes and dispels all illusion.

ORGANIZATIONS

# The Student Christian Association

*Established 1929; formerly of the Y. W. C. A.*

As the official Christian organization for all students of the college, the association has taken as its purpose: "To make Christ more real on the campus." Aside from all the other duties of administering to the sick, helping with the Relief Drive of the city and other things, this organization has been active in taking part at state conferences, instituting programs for the servants at the college, maintaining a child in the hospital for a period of six weeks, and sponsoring the visit of a student councilor at the college for several days.

OFFICERS

Annie Belle Smith ..... *President*
Mary McChesney ..... *Vice-President*
Mafalda Wilson ..... *Secretary*
Ruth Beaty ..... *Treasurer*

MEMBERS OF THE CABINET

Rebecca McClary ..... *Undergraduate Representative*
Anne Smith ..... *Social Chairman*
Caroline Lillard ..... *Social Service*
Marguerite Brown ..... *Program*
Jessie Smith ..... *Program*
Virginia Shelliem ..... *Program*
Florence Moffett ..... *Church Work*
Virginia Anderson ..... *Publicity*
Mary Ruth McQueen ..... *Music*
Helen Fishburne ..... *Music*
Ruth Currie ..... *Missions*
Margaret Lillard ..... *Honorary Member*
Katie Belle McLean ..... *Hostess of the Hut*

ANDERSON BROWN CURRIE

FISHBURNE C. LILLARD M. LILLARD

MOFFETT McCLARY McLEAN

McQUEEN SHELLEM A. SMITH J. SMITH

# The German Club

*Founded at Presbyterian College in 1910*
*under name of "Vanity Fair Cotillion"*

The purpose of the German Club is to make the life of the college students enjoyable through dancing and fun.

OFFICERS

Frances Kornegay ..... *President*
June Tweed ..... *Vice-President*
Katie Belle McLean ..... *Secretary and Treasurer*
Helen Fishburne ..... *Social Chairman*

MEMBERS

Mada Brown
Iris Bryson
Miriam Dameron
Helen Fishburne
Pauline Hawley
Elizabeth Hoyle
Catherine Jones
Katherine Lipe
Katie Belle McLean
Mary Beth Purvis
Fredna Shockley
Elizabeth Thompson
Ann Clegg
Minnie Sue Erwin
Frances Kornegay
Jane Renfrow
June Tweed
Nell Whitworth

PLEDGES

Mary Young
Ruth Beaty
Virginia Boyd
Katherine Buck
Martha Carnes
Blanche Coley
Emily Cooper
Josephine Cornwell
Dorothy Dunn
Dorothy Foard
Josephine Foard
Elizabeth Grady
Carrie Johnson
Sarah Kirkland
Minna LeGrand
Jeannette Malloy
Margaret Malloy
Evelyn McMillan
Mary Shelton Pridgen
Emily Skinner
Jane Smith
Dorothy Tyson
Martha Tyson
Helen Vincent
Jimmy Wilson
Buena Winecoff

# Home Economics Club

*Established at Queens College in 1923*

In an effort to promote friendship and to interest girls in Home Economics this club gave a Christmas party for the orphans of the city; contributed books to the college library; and put on a fashion show at Raleigh in the Spring.

OFFICERS

Rupert Perry ..... *President*
Ruth Sweeney ..... *Vice-President*
Agnes DeBusk ..... *Secretary and Treasurer*
Katherine Shellem ..... *Social Chairman*

MEMBERS

Ainslee Alexander, '32
Margaret Cathey, '32
Miriam Dameron, '32
Kathleen Gaston, '32
Evelyn Koonce, '32
Fannie Martin, '32
Katie Bell McLean, '32
Adelaide Reid, '32
Sara Spratt, '32
Elizabeth Thompson, '32
Emma Gregg Witherspoon, '32
Ruth Beaty, '33
Mary Brown, '33
Frances Kornegay, '33
Jane Renfrow, '33
Elizabeth Sheldon, '33
Mary Young, '33
Emma Law Baker, '34
Ellen Campbell, '34
Katherine Dickerson, '34
Louisa Drennan, '34
Frances Harry, '34
Dolly Maddox, '34
Florence Moffett, '34
Virginia Poovey, '34
Bessie Lee Wellborn, '34
Carolyn Arnett, '35
Blanche Coley, '35
Harriet DuBose, '35
Josephine Duncan, '35
Mary Louise Erwin, '35
Addie Bell Hunt, '35
Vivian Hilton, '35
Evelyn McMillan, '35
Dorothy Patterson, '35
Calista Riegal, '35
Jane Smith, '35
Janie Tedder, '35
Catherine Wilson, '35
Eleanor Woodcock, '35
Adeline Woolley, '35
Lillian Zimmerman, '35

# The Choral Club

*Founded at Presbyterian Female College, 1901*

The club's purpose is to assemble the vocal talent of the college; to give training in ensemble singing; and to promote an appreciation of the best in music among its members and the students of the college. During the past year the Choral Club has presented two concerts; one at the Christmas Season and the other in the Spring.

OFFICERS

Jessie Smith ..... *President*
Margaret Lillard ..... *Vice-President*
Marguerite Brown ..... *Secretary and Treasurer*

MEMBERS

*Sopranos*

Janet Benn
Iris Bryson
Margaret Floyd
Martha Frazer
Mary Ruth McQueen
Alice Rankin
Hanna Richardson
Jimmy Wilson
Buena Winecoff

*Second Sopranos*

Caroline Akers
Katherine Brown
Clare Hazel
Frances Hoover
Carrie Johnson
Elizabeth Mason
Dorothy Patterson
Miriam Storey

*First Altos*

Rachel Boyer
Marguerite Brown
Helen Deans
Rebekah Hassell
Jessie Smith
Nell Whitworth

*Second Altos*

Lula Hall
Lottie Lane Joyner
Jeannette Malloy
Florence Moffett
June Tweed

BRYSON McQUEEN LILLARD WINECOFF BENN FRAZER

RANKIN RICHARDSON FLOYD WILSON HOOVER BROWN

MASON HAZEL JOHNSON PATTERSON STOREY DEANS

HASSELL WHITWORTH BOYER TWEED MOFFETT HALL

JOYNER MALLOY WALL

# The Mathematics Club

*Founded at Queens-Chicora College, Fall, 1930*

The club was founded for the promotion of the increasing interest in mathematics. It has flourished through directed study and the consideration of Modern Mathematics.

OFFICERS

Mafalda Wilson ..... *President*
Sarah Wallace ..... *Vice-President*
Evelyn Stone ..... *Secretary and Treasurer*

MEMBERS

*Class of 1932*

Mary Armstrong
Anna Wade Bagwell
Elizabeth Beckman
Martha Dixon
Nina Norris
Sarah Wallace
Mafalda Wilson

*Class of 1933*

Janie May Boykin
Evelyn Stone

PLEDGES

Margaret Alexander, '33
Mary Louise Boate, '34
Elizabeth Elliot, '34
Marie Galloway, '34
Rebecca Moore, '34
Alma Orr, '34

FACULTY ADVISORS

Miss Olive Jones
Miss Marie Turnipseed

Anna Wade Bagwell

Elizabeth Beckman

Martha Dixon

Nina Norris

Margaret Alexander

Janie May Boykin

Elizabeth Elliot

Marie Galloway

Rebecca Moore

# The Classical Club

*Founded at Queens College, 1929*

The purpose of this organization, which is the preservation of Latin interests and Latin subjects, has been carried out through programs and projects by enlisting the interest of its members and of the college circle.

OFFICERS

Luelle Meares ..... *President*
Mary Law Gray ..... *Vice-President*
Margaret Neal ..... *Secretary and Treasurer*

MEMBERS

Martha Dixon, '32
Luelle Meares, '32
Virginia Anderson, '33
Margaret Blankenship, '33
Minnie Sue Erwin, '33
Mary Law Gray, '33
Rebecca Henderson, '33
Amy Hodges, '33
Margaret Neal, '33
Dorothy Foard, '34
Mildred Gooding, '34
Margaret Malloy, '34
Mary Frances Austelle, '35
Louise Bickett, '35
Rachel Boyer, '35
Clare Hazel, '35
Jeannette Malloy, '35

# The Edelweiss

Martha Dixon

Virginia Anderson

Rebecca Henderson

Amy Hodges

Rachel Boyer

Dorothy Foard

Mildred Gooding

Margaret Malloy

Louise Bickett

Jeannette Malloy

# Iota Xi

## Honorary Journalistic Society

*Founded at Queens College, 1927*

The chief aim of Iota Xi is to foster interest in journalism and to acquaint its members with the highest elements in the journalistic field. Representatives of the three publications bring their problems to this society and an effort is made to solve them and to offer the co-operation of the other publications. Communications have been made with "The Southern Collegian" and a representative of Iota Xi has been appointed to carry on the work with this publication of the South.

OFFICERS

Margaret Johanson ..... *President*
Fannie Martin ..... *Vice-President*
Mary Elizabeth Thompson ..... *Secretary and Treasurer*

MEMBERS

*Class of 1932*

Miriam Dameron
Dorothy Edmonson
Frances Johanson
Margaret Johanson
Fannie Martin
Mary Elizabeth Thompson

*Class of 1933*

Frances Kornegay
Mary E. Young

PLEDGES

Mary Brown, '33
Elizabeth Beckman, '32
Edith Storm, '33
June Tweed, '33
Nell Whitworth, '33

# The Edelweiss

Miriam Dameron
*Sceptre*

Dorothy Edmonson
*Sceptre*

Frances Johanson
*Edelweiss*

Frances Kornegay
*Queens Blues*

Mary E. Young
*Queens Blues*

Elizabeth Beckman
*Edelweiss*

Mary Brown
*Queens Blues*

Edith Storm
*Sceptre*

June Tweed
*Queens Blues*

Nell Whitworth
*Queens Blues*

# *International Relations Club*

## Honorary National Fraternity

*Established at Queens-Chicora College, Spring, 1931*

It is the purpose of the International Relations Club to stimulate and encourage the habit of serious and intelligent thought along international lines in the hope that it may develop world-mindedness among its members.

It was through the efforts of this club that C. Douglas Booth, a thinker, traveler, and publist, visited the college in the Fall.

OFFICERS

Mary McChesney ..... *President*
Margaret Todd ..... *Vice-President*
Elizabeth Earnhardt ..... *Recording Secretary*
Edna Rowell ..... *Corresponding Secretary*
Prof. R. V. Kennedy ..... *Sponsor*

MEMBERS

Marguerite Brown, '32
Janet Cummings, '32
Elizabeth Earnhardt, '32
Dorothy Edmonson, '32
Catherine Jones, '32
Mary McChesney, '32
Edna Rowell, '32
Annie Belle Smith, '32
Margaret Todd, '32
Mary Louise Thomas, '32
Mafalda Wilson, '32
Margaret Alexander, '33
Margaret Blankenship, '33
Emily Cooper, '33
Helen Deans, '33
Edith Storm, '33
Nell Whitworth, '33

BROWN CUMMINGS EDMONSON

JONES SMITH THOMAS

WILSON ALEXANDER COOPER

DEANS STORM WHITWORTH

# Alpha Kappa Gamma

NATIONAL LEADERSHIP FRATERNITY

## Olympian Circle

*Established at Queens College, 1928*

The purpose of Alpha Kappa Gamma is to preserve the ideals and promote the interest and activities of the college; to bring the students and faculty together on a basis of mutual interest. Alpha Kappa Gamma was instrumental in creating a better spirit between the Day-Students and the Boarding-Students, in instituting an Open Forum at the monthly student meetings, in securing a closer fellowship between the faculty and students, in sponsoring things cultural on the campus, and in agreeing to co-operate with the faculty in an effort to help with the Freshmen at the first of the year.

OFFICERS

MARGARET JOHANSON ..... *President*
MARGARET LILLARD ..... *Vice-President*
MARY MCCHESNEY ..... *Secretary*
JANE RENFROW ..... *Treasurer*

MEMBERS

*Class of 1932*

MIRIAM DAMERON
DOROTHY EDMONSON
FRANCES JOHANSON
MARGARET JOHANSON
MARGARET LILLARD
FANNIE S. MARTIN
MARY MCCHESNEY
ANNIE BELLE SMITH
MAFALDA WILSON

*Class of 1933*

JANE RENFROW
NELL WHITWORTH

PLEDGES

ELIZABETH BECKMAN
MARGUERITE BROWN
JESSIE SMITH

MISS ETHEL ABERNETHY, *Honorary Member*

MISS ELIZABETH BLAIR, *Faculty Advisor*

M. JOHANSON LILLARD McCHESNEY RENFROW

BECKMAN BROWN DAMERON EDMONSON

F. JOHANSON MARTIN A.B. SMITH J. SMITH

WHITWORTH WILSON

# *Beta Pi Theta*

HONORARY FRENCH FRATERNITY

*Founded at Birmingham, Ala., 1924*

## Theta Mu Chapter

*Established at Queens College, 1926*

The purpose of Beta Pi Theta is to organize representative men and women in universities and colleges who will by their interest, study, influence, conversation, and ability advance the progress of literary French and things cultural in America; who will maintain the highest scholarship and literary standards; who will encourage consecration to social service and the highest ideals of a liberal education; and who will recognize and award merit in productive French Literature.

During the year 1931-1932, the members of the chapter established the custom of an annual essay contest to be held each year at Central High School. It is believed that in this way an interest on the part of the students there may be aroused.

OFFICERS

FRANCES JOHANSON ..... *President*
VIRGINIA ANDERSON ..... *Vice-President*
MARION DUNCAN ..... *Secretary*
FREDNA SHOCKLEY ..... *Treasurer*

*Class of 1932*

MARION DUNCAN
FRANCES JOHANSON
NINA NORRIS
FREDNA SHOCKLEY

PLEDGES

IRIS BRYSON, '32
HARRIET GUERIN, '32
MARY LOUISE THOMAS, '32
VIRGINIA ANDERSON, '33
ALICE COTHAM, '33
MARY LAW GRAY, '33
CAROLINE LILLARD, '33
CATHERINE POWERS, '33
MADELAINE TAYLOR, '33
RUTH WALTERS, '33
NELL WHITWORTH, '33
SARAH W. CUNNINGHAM, '34
SARAH E. MOTTE, '34
FRANCES RIPPLEMEYER, '34
HARRIET THOMPSON, '34

# *Alpha Lambda Mu*

## Honorary Music Society

*Founded at Queens-Chicora College, December, 1930*

The aim of Alpha Lamba Mu is three-fold: to foster a spirit of intelligent interest in music; to sponsor programs of artistic value; to promote the advancement of music, the mutual welfare of its members, and loyalty to the college.

The achievements of the year are summed up in two concerts presented at the college. One was that of George F. Boyle, internationally famous Australian pianist; the other was a presentation of the higher type of instrumental music.

OFFICERS

Jessie Smith ..... *President*
Margaret Lillard ..... *Vice-President*
Martha Martin ..... *Secretary and Treasurer*

MEMBERS

Iris Bryson, '32
Dorothy Hodges, '32
Margaret Lillard, '32
Mary Ruth McQueen, '32
Jessie Smith, '32
Caroline Lillard, '33
Martha Martin, '33
June Tweed, '33
Martha Frazer, '34
Elizabeth Mason, '34
Frances Ripplemeyer, '34
Helen Wall, '34
Margery Isenhour, '35

PLEDGE

Elizabeth Hoyle, '32

# *Kappa Omicron*

## Honorary English Society

*Founded December 9, 1920*

*Motto*: "Reading maketh a full man."—Bacon

The purpose of Kappa Omicron is to promote high standards and to advance study in literature, art, and music. During the year 1931-1932, the society has directed its efforts to the study of American literary artists.

OFFICERS

| | |
|---|---|
| Edna Rowell | *President* |
| Annie Belle Smith | *Vice-President* |
| Margaret Todd | *Secretary* |
| Dr. Agnes Stout | *Advisor* |

*Class of 1932*

Marion Duncan
Elizabeth Earnhardt
Dorothy Edmonson
Edna Rowell
Margaret Todd
Annie Belle Smith

*Class of 1933*

Margaret Blankenship
Amy Hodges
Edith Storm

ROWELL

SMITH

TODD

DUNCAN

EARNHARDT

EDMONSON

HODGES

STORM

# *Phi Beta Chi*

## Honorary Science Society

*Founded at Queens College, November 7, 1920*

The club was organized for the purpose of creating a greater interest in science and of promoting college spirit. During the year Phi Beta Chi has had the privilege of hearing lectures by various members of the faculty, especially those interested in science.

### OFFICERS

| | |
|---|---|
| Margaret Johanson | *President* |
| Rebekah Hassell | *Vice-President* |
| Margaret Alexander | *Treasurer* |
| Virginia Shellem | *Custodian* |

### MEMBERS

Dr. M. A. Graham
Dr. Eloise Greene
Mrs. M. M. McEwen
Miss Nancy Cathey
Margaret Johanson
Margaret Alexander
Rebekah Hassell
Virginia Shellem

### INITIATES

Janie May Boykin
Helen Deans
Anne G. Smith
Evelyn Stone
Martha Tyson

### ASSOCIATE MEMBERS

Hannah Boylan
Mary C. Bowen

JOHANSON

HASSELL

ALEXANDER

SHELLEM

GRAHAM

McEWEN

GREENE

CATHEY

# The Student Volunteer Band

*Founded at Queens-Chicora College, February 20, 1931*

Affiliated with the N. C. S. V. Union and the Student Volunteer Movement, N. Y.

The chief purpose of this organization is "to know Christ and to make Him known." During the year 1931-1932 the Student Volunteer Band has had the privilege of co-operating with the North Carolina Union in holding a Mission Institute in Charlotte. Two of its members attended the Eleventh Quadrennial Convention held in Buffalo, N. Y., December 29 to January 3. In the Spring it sponsored the visit of Mr. Raymond Currier, Editor of "Far Horizons" and Educational Secretary of the Student Volunteer Movement.

OFFICERS

Frances Johanson ..... *President*
Mary McChesney ..... *Secretary*

MEMBERS

Mary Louise Erwin
Theresa Funderberg
Frances Johanson
Margaret Clare Kelly
Claudia McChesney
Mary McChesney
Rebecca McClary
Florence Moffett

# The Queens Players

*Organized at Queens College, 1924*

In an effort to create an interest in drama of all periods on the part of its members and the students of the college, this group of players has, during the year 1931-1932, presented groups of One-Act plays and interpretations of the Shakespearian dramas.

OFFICERS

Josephine Dandridge ..... *President*
Sarah White Cunningham ..... *Vice-President*
Virginia Dean ..... *Secretary and Treasurer*

MEMBERS

Mary Frances Austelle
Suzanne Bowen
Ellen Campbell
Sarah White Cunningham
Virginia Dean
Clare Hazel
Carrie Johnson
Carolyn Kirkpatrick
Madelaine Taylor

# *Pi Delta Literary Society*

*Founded at Queens College, 1901*

The purpose of Pi Delta is to cultivate the art of elocution and composition; to increase a knowledge of literature; and to promote a spirit of subordination to law and order. During the year this has been achieved through programs of various sorts and through debates with the other literary society.

OFFICERS

| | |
|---|---|
| Marguerite Brown | *President* |
| Ann Clegg | *Vice-President* |
| Mafalda Wilson | *Secretary* |
| Caroline Lillard | *Treasurer* |
| Mary McChesney | *Critic* |
| Buena Winecoff | *Custodian* |

# *Pi Delta Literary Society*

MEMBERS

Able, Cornelia
Anderson, Virginia
Armstrong, Mary
Ariel, Amaryllis
Beaty, Ruth
Berryhill, Jane
Boyd, Virginia
Boylan, Hannah
Bradley, Fannie
Bradley, Jane
Brown, Mary
Brown, Marguerite
Buck, Catherine
Bynum, Julia
Clegg, Ann
Cooke, Hally
Cooper, Emily
Cothran, Dorothy
Cunningham, Sara W.
Currie, Ruth
Dameron, Miriam
Darrone, Helen
Deans, Helen
DeBusk, Louise
Denny, Anne
Dickerson, Katherine
Duncan, Marion
Dunn, Dorothy
Erwin, Mary Louise
Floyd, Margaret
Foard, Dorothy
Funderberg, Theresa
Galloway, Marie
Gaston, Kathleen
Grady, Elizabeth
Grant, Martha
Guerin, Harriet
Harry, Frances
Harrison, Elizabeth
Hawley, Pauline
Hilton, Vivian
Hoyle, Elizabeth
Hunter, Mamie
Huntley, Dorothy
Hassell, Rosalie
Johanson, Frances
Johanson, Margaret
Jones, Gladys
Jones, Margaret
Joyner, Lottie Lane
Kale, Mary
Kale, Ruth
Kirkland, Sara
Koonce, Evelyn
Lillard, Caroline
Lipe, Katherine
Lowe, Madell
Maddox, Dolly
Malloy, Jeanette
Martin, Fannie
Meares, Luelle
Miller, Lou Martin
Miller, Margaret
Murray, Mary
McChesney, Mary
McCollum, Hughla Lee
McMillan, Evelyn
McQueen, Mary Ruth
Norman, Beth
Orr, Helen
Patterson, Dorothy
Primm, Lois
Purvis, Mary Beth
Plyler, Leola
Rankin, Alice
Ramseur, Edith
Reid, Julia
Reid, Miriam
Richardson, Hanna
Riddle, Ollie
Rowell, Edna
Shellem, Virginia
Shockley, Fredna
Skinner, Emily
Smith, Annie Belle
Smith, Jessie
Stallings, Laura
Storey, Miriam
Sweeney, Ruth
Thompson, Mary Elizabeth
Toole, Angie
Tyson, Dorothy
Tyson, Martha
Wall, Helen
Washburn, Alice
Wilson, Jimmy
Wilson, Mafalda
Witherspoon, Emma Gregg
Winecoff, Buena
Wilkes, Laura
Young, Mary E.
Zimmerman, Lillian

# *Gamma Sigma Literary Society*

*Founded at Queens College, 1901*

The aim of this organization is to advance the appreciation and knowledge of literature; to acquire a knowledge of Parliamentary Law; and to foster the art of elocution. Competition with Pi Delta Literary Society has been aroused through debates; and this society has had the pleasure of exchanging programs with the Davidson Literary Society.

OFFICERS

| | |
|---|---|
| Catherine Jones | *President* |
| Anne Smith | *Vice-President* |
| Olivia Curlee | *Secretary* |
| Virginia Parsons | *Treasurer* |
| Mary Crocket Bowen | *Critie* |
| Agnes DeBusk | *Custodian* |

# Gamma Sigma Literary Society

MEMBERS

Carolyn Arneit
Mary Frances Austelle
Anna Wade Bagwell
Emma Law Baker
Mary Letha Barnes
Elizabeth Beckman
Janet Benn
Anna Blackwell
Mary Bowen
Suzanne Bowen
Mary Elizabeth Britt
Katherine Brown
Janie Mae Boykin
Margaret Cathey
Louise Cleveland
Blanche Coley
Olivia Curlee
Harriet DuBose
Agnes DeBusk
Louisa Drennan
Mary Elizabeth Dye
Helen Fishburne
Martha Frazer
Mildred Gooding
Louise Graham
Abigail Gregory
Margaret Guy
Lula Hall
Clare Hazel
Frances Hoover
Addie Bell Hunt
Catherine Jones
Margaret Clare Kelly
Helen Latimer
Minna LeGrand
Ruth van der Maaten
Martha Martin
Elizabeth Mason
Claudia McChesney
Rebecca McClary
Gay McNeill
Florence Moffett
Frances Nicholson
Margaret Nickle
Virginia Parsons
Mary Shelton Pridgen
Laura Quattlebaum
Adelaide Reed
Frances Ripplemeyer
Grace Shealy
Mary China Stephenson
Madelaine Taylor
Janie Tedder
Helen Vincent
Grace Walker
Catherine Wilson
Rosalie Wyman

# The Christian Service Band

*Founded at Queens College, 1928*

In an endeavor to train for Christian leadership and to deepen the spiritual life of its members, the Christian Service Band has made a study of some of the church papers and of the six Foreign Mission fields of the Southern Presbyterian Church. To keep an interest in the local conditions they have supplied poor families in Charlotte with Thanksgiving and Christmas baskets.

OFFICERS

Marguerite Brown ..... *President*
Mary McChesney ..... *Vice-President*

MEMBERS

Margaret Alexander
Virginia Anderson
Mary Armstrong
Janet Benn
Janie Berryhill
Mary Bowen
Hannah Boylan
Fannie Bradley
Jane Bradley
Marguerite Brown
Dorothy Cothran
Ann Clegg
Sarah White Cunningham
Olivia Curlee
Ruth Currie
Helen Deans
Agnes DeBusk
Louise DeBusk
Anne Denny
Katherine Dickerson
Marion Duncan
Dorothy Dunn
Martha Frazer
Theresa Funderberg
Mildred Gooding
Elizabeth Grady
Rebekah Hassell
Rosalie Hassell
Clare Hazel
Dorothy Huntley
Catherine Jones
Margaret Jones
Ruth Kale
Myrtle Landen
Caroline Lillard
Elizabeth Mason
Claudia McChesney
Mary McChesney
Rebecca McClary
Mary McFarland
Gay McNeill
Mary Ruth McQueen
Helen Orr
Virginia Parsons
Lois Primm
Ollie Riddle
Frances Ripplemeyer
Edna Rowell
Grace Shealy
Virginia Shellem
Katherine Shellem
Annie Belle Smith
Virginia Stallings
Madelaine Taylor
Catherine Wilson
Jimmy Wilson
Buena Winecoff

# The Court Jesters

## Official College Orchestra

*Founded in 1922 under the name of "Queens Quint"*

To combine musical talent into one harmonious unit and to give pleasure to others; that is the chief purpose for the existence of the orchestra. During the past year the members have achieved both of these by entertaining at banquets out in town and rendering their services at the college.

OFFICERS

| | |
|---|---|
| Mary E. Young | *Leader* |
| Jane Renfrow | *Librarian* |

MEMBERS

| | |
|---|---|
| Margaret Johanson | *Accordion* |
| Lottie Lane Joyner | *Piano* |
| Alice Washburn | *Violin* |
| Ruth Martin | *Violin* |
| Marie Wilkinson | *Bass Viol* |
| Iris Bryson | *Xylophone* |
| Jane Renfrow | *Banjo* |
| Mary E. Young | *Drums* |

# The Art Club

*Founded at Queens College, 1926*

To study and appreciate the lives and works of great artists is the purpose of this club. With this in view, during the year 1931-1932 a comprehensive study of eight outstanding artists has been made.

OFFICERS

Grace Walker ..... *President*
Lou Martin Miller ..... *Vice-President*
Mary Steere ..... *Secretary and Treasurer*
Miss Lillian Bremer ..... *Sponsor*

MEMBERS

Malvine Asbury
Sarah Catherine Ashcraft
Alice Cotham
Lou Martin Miller
Margaret Edith Monty
Mary Louise Patterson
Grace Shealy
Constance Small
Mary Steere
Grace Walker

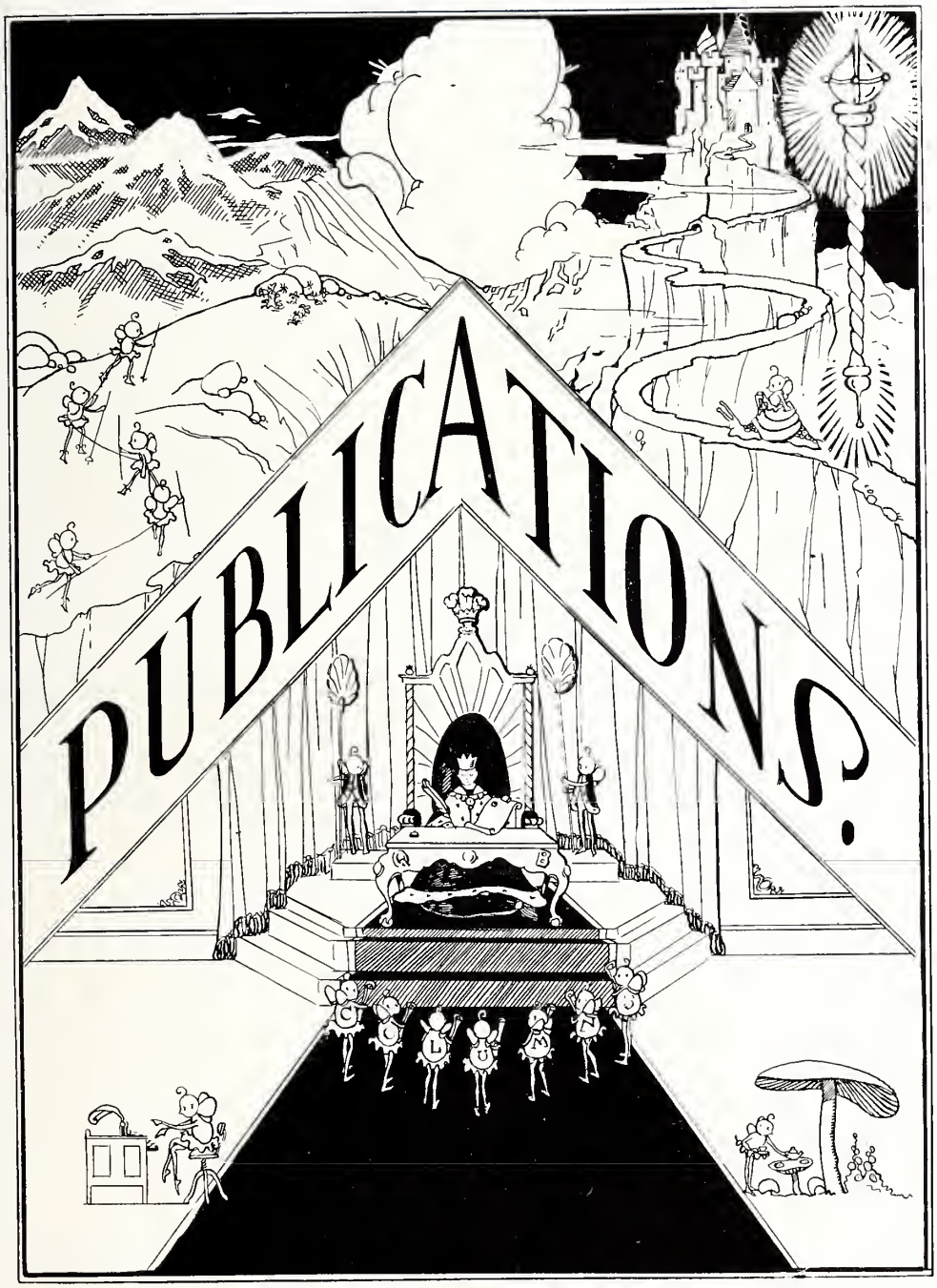
PUBLICATIONS

# The Edelweiss

FRANCES JOHANSON
*Editor-in-Chief*

## *The Edelweiss*

*Member North Carolina Collegiate Press Association*

THE STAFF

JESSIE SMITH ..... *Photographic Editor*
DOROTHY EDMONSON ..... *Class Editor*
CATHERINE JONES ..... *Sorority Editor*
ADELAIDE REED ..... *Athletic Editor*
ELIZABETH BECKMAN ..... *Advertising Manager*
NELL WHITWORTH ..... *Junior Representative*
HANNAH BOYLAN ..... *Sophomore Representative*
RUTH VAN DER MAATEN
..... *Freshman Representative*

FANNIE SIPPLE MARTIN
*Business Manager*

We, the Staff of 1932, are happy to present to the students of Queens-Chicora College the twenty-fifth volume of the Edelweiss. It has been a privilege to have produced a publication honoring the years of service through which this book has lived. We wish to present the effort we have put forth as a memorial to its twenty-fifth anniversary.

# The Sceptre

MEMBER NORTH CAROLINA COLLEGIATE PRESS ASSOCIATION

*Founded at Queens College, Spring, 1928*

It is the purpose of the literary magazine to put before its readers, who comprise for the most part the students of Queens-Chicora College, literary compositions of both faculty and students. Though very young the Sceptre is already preëminent among college publications. This year besides the regular issue of the magazine, the staff published a special number honoring George Washington.

THE SCEPTRE STAFF

DOROTHY EDMONSON ..... *Editor-in-Chief*
MIRIAM DAMERON ..... *Business Manager*

EDITORIAL

EDNA ROWELL ..... *Literary Editor*
INEZ DELLINGER ..... *Poetry Editor*
MARGARET JONES ..... *Editor of Book Reviews*
EDITH STORM ..... *Associate Editor*
FRANCES JOHANSON ..... *Art Editor*

BUSINESS

LUELLE MEARES ..... *Asst. Business Manager*
MARION DUNCAN ..... *Advertising Editor*

STORM

ROWELL

JONES

MEARES

DUNCAN

JOHANSON

# The Queens Blues

MEMBER NORTH CAROLINA COLLEGIATE PRESS ASSOCIATION

*Founded September, 1922*

The chief purpose of the paper is to draw the student body, the faculty, and the alumnae into a closer fellowship in thought and work; to better the school in such a way that the highest standards are attained; and to develop an interest in journalistic fields.

By concentrated effort each year, the staff has at last been able to issue the paper semi-monthly and increase the size from four to six pages. Interest has been created by having the Freshman and Sophomores edit an issue. A Queens Blues Prize established last year remains another attraction to journalistic-minded students.

## THE QUEENS BLUES STAFF

MARY E. YOUNG ..... *Editor-in-Chief*
FRANCES KORNEGAY ..... *Business Manager*

### EDITORIAL

NELL WHITWORTH ..... *Managing Editor*
MINNIE SUE ERWIN ..... *Associate Editor*
JANE KENFROW ..... *Assistant Editor*
MARGARET JONES ..... *Assistant Editor*
HELEN VINCENT ..... *Assistant Editor*
SARAH WHITE CUNNINGHAM ..... *News Editor*
JANET BENN ..... *Humor Editor*
ELIZABETH BECKMAN ..... *Alumnae Editor*
PAULINE HAWLEY ..... *Alumnae Editor*
GWENDOLYN MCNEALY ..... *Exchange Editor*
MARY BOWEN ..... *Proof Reader*

### BUSINESS DEPARTMENT

JUNE TWEED ..... *Advertising Manager*
MARY BROWN ..... *Asst. Advertising Manager*
FLORENCE MOFFETT ..... *Circulation Manager*
VIRGINIA ANDERSON ..... *Circulation Manager*

WHAT'S WRONG WITH THIS PICTURE ?

OFF TO THE GAME

N.C.C.P.A.

DAVIDSON
1931 ~ 1932

SOCIAL CONFERENCE PERIOD

Q.C.-FLORA McDONALD

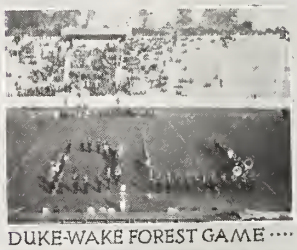

DUKE-WAKE FOREST GAME ····

MEN

THE FOUR OF US - Q.B.-SCEPTRE - ANNUAL

AND SO THEY POSED

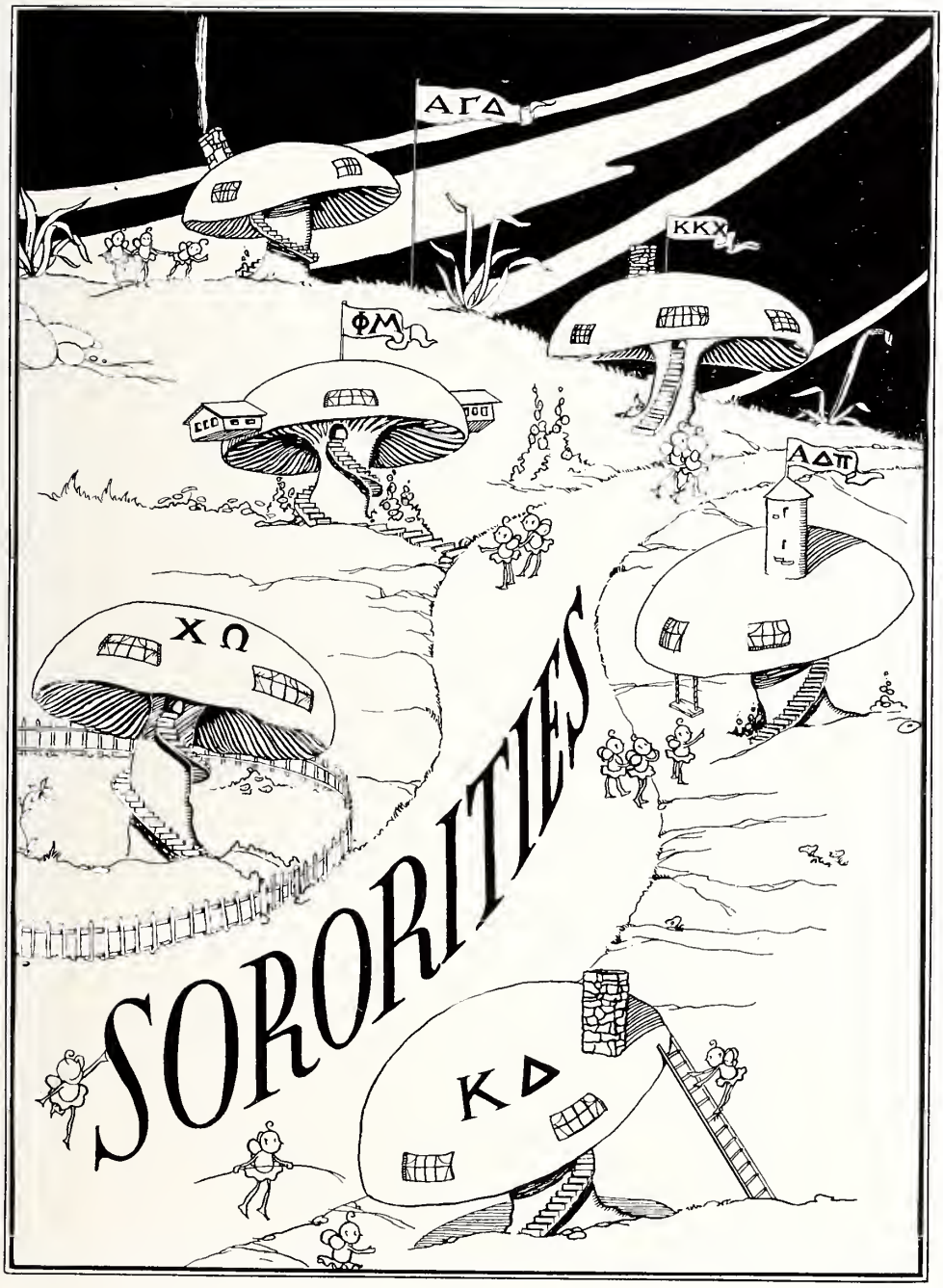
ΑΓΔ
ΚΚΧ
ΦΜ
ΑΔΠ
ΧΩ
ΚΔ
SORORITIES

PAN-HELLENIC COUNCIL

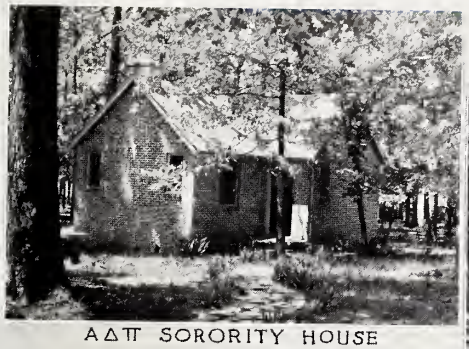

ΑΔΠ SORORITY HOUSE

ΑΓΔ SORORITY HOUSE

ΚΔ SORORITY HOUSE

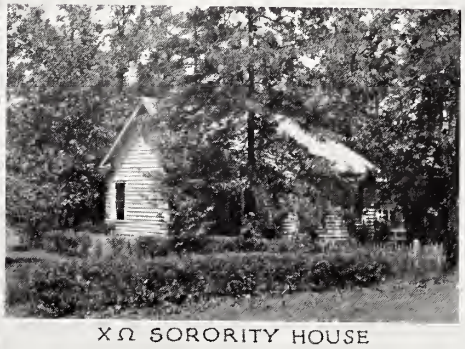

ΧΩ SORORITY HOUSE

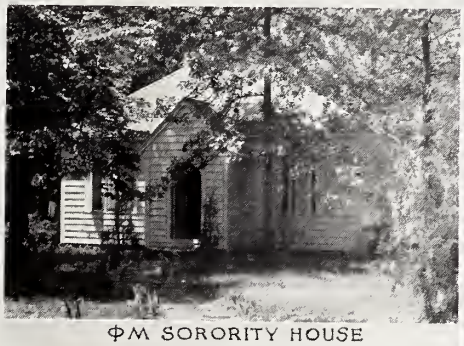

ΦΜ SORORITY HOUSE

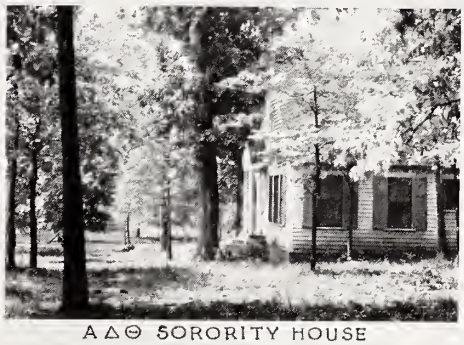

ΑΔΘ SORORITY HOUSE

# Chi Omega

*Founded at University of Arkansas, April 3, 1895*

## Theta Gamma Chapter

*Established at Queens College, February 2, 1928*

### SORORES IN FACULTATE

Mrs. Warren Booker
Miss Marie Turnipseed

### SORORES IN URBE

Willie Walker Cochran
Mildred Crayton
Mrs. Tom Henderson
Mrs. Richard Iseley
Mrs. Joe Latimer
Mrs. Henry Newson
Grace Sasseen
Marion Shannon
Georgia Spratt
Mrs. Ward Whisnant

### SORORES IN COLLEGIO

*Class of 1932*

Virginia Knee
Margaret Lillard
Mary Read Martin
Mary Ivy Smith
Sara Spratt

*Class of 1933*

Rebekah Hassell
Rosalie Hassell
Caroline Lillard
Lois Munroe
Elizabeth Sheldon
Anne Goodwin Smith
Emily Howard Cooper

*Class of 1934*

Janet Benn
Eileen Brown
Sarah White Cunningham
Louise McGee
Florence Moffett
Sara Elizabeth Motte
Elizabeth Norman

### PLEDGES

Ruth Currie
Margaret Guy
Clare Hazel
Jeannette Malloy
Margaret Malloy
Mary Pope Murray
Calista Riegal
Adeline Woolley

# The Edelweiss

# *Kappa Delta*

*Founded at Virginia State Normal, Farmville, Va., October 23, 1897*

## Alpha Omicron Chapter

*Established at Queens College, October 20, 1928*

### SORORES IN URBE

Mrs. Thos. Alexander
Elsie Brown
Jean Marion
Mrs. W. C. Brown
Mrs. Watts Carr
Mrs. J. Frank Chapman
Jean Hicklin Craig
Mary W. Durham
Emily Frazer Kuykendall
Marie Hagood
Mrs. J. A. Jones
Mrs. Oliver Landis
Louise Lee
Mrs. C. Lowe
Martha Matheson
Virginia Moore
Mrs. Peter Morson
Mrs. Hall Morrison
Elizabeth Myers
Mrs. John Myers
Mrs. Hamilton Jones
Mrs. Richard Myers
Ruth Nichols
Vera Oates
Craig Pegram
Augusta Rose
Mary Bagley Ross
Lemma Shepherd
Jane Taliafero
Mrs. John Tate
Mrs. Dolph Young

### SORORES IN COLLEGIO

*Class of 1932*

Mada Brown
Elizabeth Hoyle
Catherine Jones
Mary Beth Purvis
Annie Belle Smith
Mary Elizabeth Thompson

*Class of 1933*

Mary Brown
Nell Whitworth

*Class of 1934*

Josephine Dandridge
Martha Frazer
Carolyn Kirkpatrick
Elizabeth Mason
Hughla Lee McCullom
Margaret Nickle
Julia Stinson
Harriet Thompson

### PLEDGES

Martha Carnes
Helen Fishburne
Estelle Hall
Margaret Jones
Minna LeGrand
Evelyn McMillan
Mary S. Pridgen
Ruth van der Maaten
Helen Vincent

...1932...

K
Δ

# *Phi Mu*

*Founded at Wesleyan College, Macon, Ga., January 4, 1852*

## Gamma Gamma Chapter

*Established at Queens College, September 26, 1929*

### SORORES IN URBE

Mrs. W. W. Dunkin
Mrs. Warren Irvin
Mrs. J. C. Montgomery
Mrs. G. W. Pressly, Jr.
Margaret Kimbrell
Carrie Morris Kirkpatrick
Mrs. Frank Davant
Mrs. W. R. Foreman
Mrs. Tom Henderson
Catherine Couch
Elizabeth Austin
Eleanor Black

### SORORES IN COLLEGIO

*Class of 1933*

Catherine Powers
Jane Renfrow
Sara March Walser

*Class of 1934*

Alice Rankin

### PLEDGES

Carolyn Arnett
Ruth Beaty
Suzanne Bowen
Mary Elizabeth Britt
Josephine Foard
Dorothy Foard
Ruth Grover
Alva Guy
Mary Guy
Rebecca Henderson
Mary Anna James
Lottie Lane Joyner
Elizabeth Mauldin
Gwendolyn Scruggs
Miriam Storey
Grace Walker
Evelyn Woodside

### PATRONESSES

Mrs. E. R. Preston
Mrs. McAllister Carson

# Alpha Gamma Delta

*Founded at University of Syracuse, May 30, 1904*

## Gamma Gamma Chapter

*Established at Queens College, May 10, 1930*

### SORORES IN URBE

Cornelia Nixon
Mary Gordon Query
Frances Thornton

### SORORES IN COLLEGIO

*Class of 1932*

Helen Darrone
Pauline Hawley
Frances Johanson
Margaret Johanson
Sarah Wallace

*Class of 1933*

Ann Clegg
Dorothy Denton
Madell Lowe
Ruth Walters
Susie Wilkie

*Class of 1934*

Virginia Barrow
Louisa Drennan
Sarah Escott
Martha Grant
Lois Meacham
Anne McLaughlin
Hanna Richardson
Mary China Stephenson
Rosalie Wyman

*Class of 1935*

Margaret Floyd
Katherine McLeskey
Dorothy Patterson
Marie Wilkinson

### PLEDGES

Mary Letha Barnes
Julia Combs
Hally Cooke
Carrie Johnson
Florence Laslie
Virginia Poovey
Miriam Reid
Martha Tyson

### PATRONESSES

Mrs. C. C. Hook
Mrs. Parks Kirkpatrick
Mrs. Cameron Morrison
Mrs. F. M. Redd

# *Alpha Delta Pi*

*Founded at Wesleyan College, Macon, Ga., 1851*

## Beta Iota Chapter

*Established at Queens-Chicora College, February 6, 1931*

### SORORES IN URBE

Mrs. B. T. Groome
Mrs. F. A. Hutchinson
Mrs. J. H. McLain
Mrs. Aubrey Elliott
Catherine Cowhig

### SORORES IN COLLEGIO

*Class of 1932*

Janet Cummings
Dorothy Edmonson
Dorothy Hodges
Evelyn Koonce
Katherine Lipe
Fredna Shockley

*Class of 1933*

Edith Storm
June Tweed

*Class of 1934*

Mary Bowen
Frances Harry
Madelaine Taylor

### PLEDGES

Virginia Boyd
Rachel Boyer
Virginia Carey
Louise Cleveland
Blanche Coley
Josephine Cornwell
Josephine Duncan
Edna Floyd
Sara Kirkland
Frances Kornegay
Emily Skinner
Jane Smith
Dorothy Tyson

### PATRONESSES

Mrs. L. B. Abbot
Mrs. Charles Ross
Mrs. Maurice Lawrend
Miss Pattie Lee Biggers
Mrs. Cameron Morrison
Miss Mary Foreman
Mrs. C. R. Jackson
Mrs. W. A. McPhaul
Mrs. Wade Hampton Marshall
Mrs. Marion Townend

# Alpha Delta Theta

*Founded at Transylvania College, Lexington, Ky., November 10, 1919*

## Psi Chapter

*Established at Queens-Chicora College, April, 1932*

### SORORES IN COLLEGIO

*Class of 1932*

Elizabeth Beckman
Miriam Dameron
Luelle Meares
Rupert Perry

*Class of 1933*

Martha Martin
Lynn Sanders
Mary E. Young

*Class of 1934*

Virginia Parsons
Ruby Pennington
Cynthia Pharr

*Class of 1935*

Elizabeth Cassels
Rosalie Pennington
Eleanor Woodcock

### PLEDGES

Kathleen Gaston
Fannie Martin
Mary Hubbard
Florence Lerch
Jean Porter
Malvine Asbury
Elizabeth Elliott
Grace Hubbard

### PATRONESSES

Mrs. W. J. Edwards
Mrs. C. E. Moore
Mrs. Eunice J. Squires

# BOOK FOUR
# ATHLETICS

DEMETRIUS

# *Act IV*

Titania makes love to the human ass till Oberon, whose anger has abated, removes the spell from her eyes. Bottom is restored his proper form and returns to Athens to join his mates. Theseus, on an early morning hunting-trip in the forest, discovers the four lovers asleep. Explanations follow; the Duke relents and bestows Helena on Demetrius and allows Hermia her own lover, Lysander.

# The Athletic Association

OFFICERS

| | |
|---|---|
| Miriam Dameron | *President* |
| Jane Renfrow | *Vice-President* |
| Rebecca McClary | *Secretary and Treasurer* |
| Elizabeth Beckman | *Business Manager* |
| Agnes De Busk | *Capt. Light Blues* |
| Olivia Curlee | *Capt. Dark Blues* |

It is the purpose of the Athletic Association to foster interest in Physical Education and real sportsmanship. Through the Athletic Council this organization maintains all athletic equipment, encourages competition between the teams, sponsors basketball games and awards prizes for attainment in athletic fields. Swimming and morning hikes are the chief delights of the students made possible through the effort of the council.

OLIVIA CURLEE

*Capt.* DARK BLUE TEAM

PRIDGEN, LANDEN, ASHCRAFT, COOKE, WILSON McCLARY

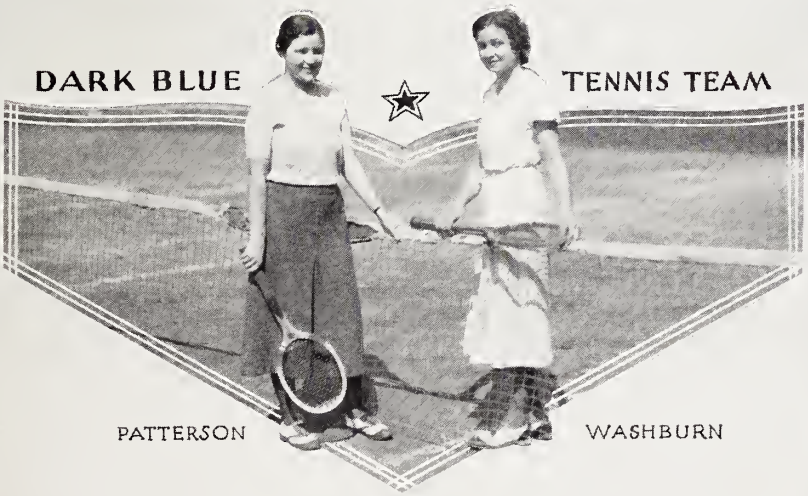


PATTERSON WASHBURN

LIGHT BLUE TENNIS TEAM

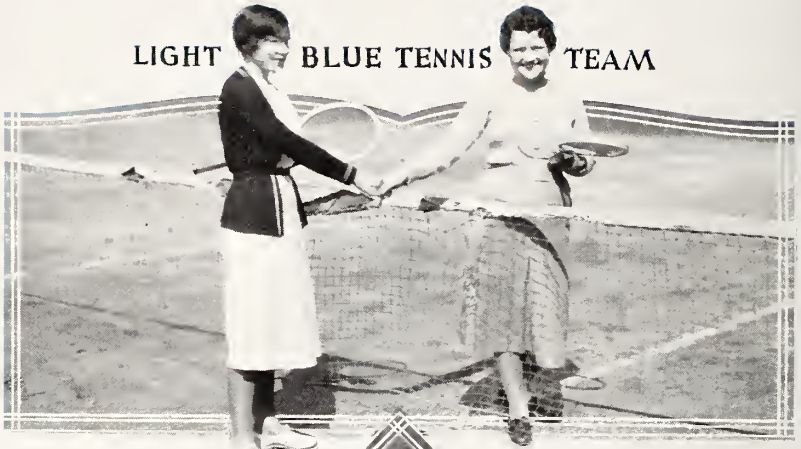

DEBUSK FUNDERBURG

RANKIN, McNEIL, M.HUBBARD, G.HUBBARD, DEBUSK, STONE

LIGHT BLUE BASKETBALL TEAM

AGNES DEBUSK

*Capt.* LIGHT BLUE TEAM

MIRIAM DAMERON
FREDNA SHOCKLEY
Head Cheer Leader
Winner of Sweater
Team Cheer Leaders
L.B. BECKMAN
D.B. WILSON

# BOOK FIVE FEATURES

EGEUS

# *Act V*

The wedding feast is spread for three couples instead of one in the Duke's palace. Bottom, the weaver, and his players assemble and present the comic tragedy of "Pyramus and Thisbe." After the company retires for the night, the fairies dance through the halls on a mission of blessing and goodwill for the wedded pairs.

## *Explanation of Features*

THE story enacted by the drama, "Mid-summer Night's Dream," might be compared to the way up the Road of Life. Final Achievement and the Glory of that goal is reached after many trials. Complications arise and only after they have been smoothed out with Truth and Honor, Fun and Frolic, and perhaps a taste of Disappointment and Trouble, can one truly find the straight way again and follow on to Happiness.

Representative of the great things in life, especially in the life of a college girl, the following depict sign-posts on the Road to Achievement in the light of a mid-summer night's dream.

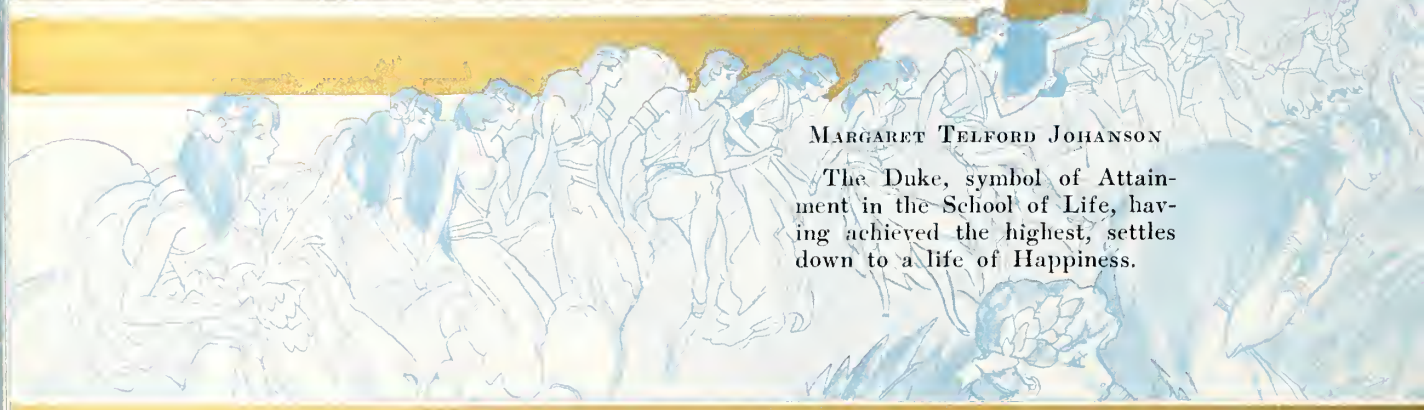

Margaret Telford Johanson

The Duke, symbol of Attainment in the School of Life, having achieved the highest, settles down to a life of Happiness.

HELEN DARRONE

Hippolyta, beauteous Queen and betrothed to Theseus, joins with him in his quest of Happiness. Representing Glory, she is his true partner in his new life.

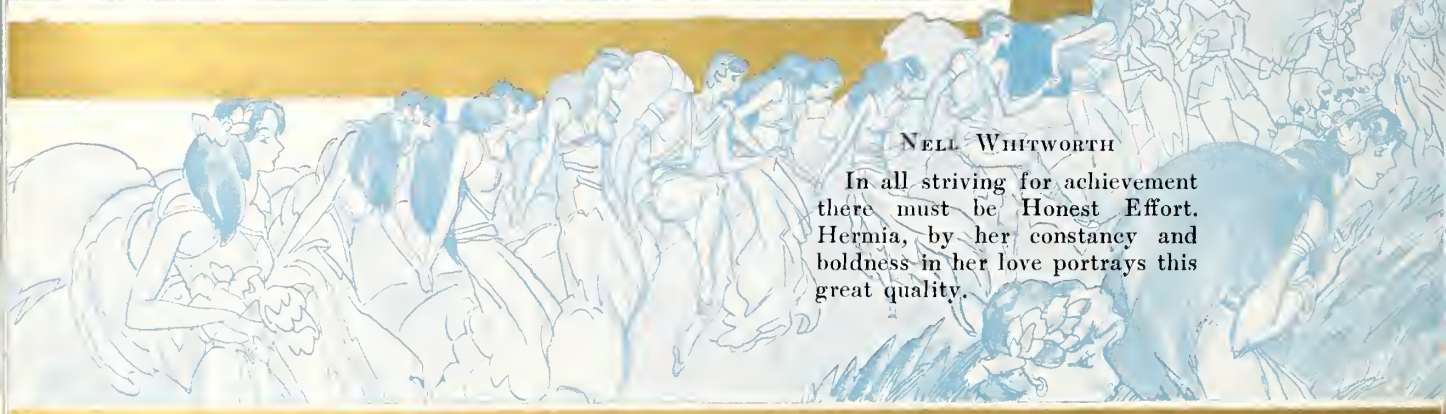

NELL WHITWORTH

In all striving for achievement there must be Honest Effort. Hermia, by her constancy and boldness in her love portrays this great quality.

ANNIE BELLE SMITH

Lysander, too, forever linked in heart with the one he loves, shows by Hard Work his struggles for the right. These two alone can find peace.

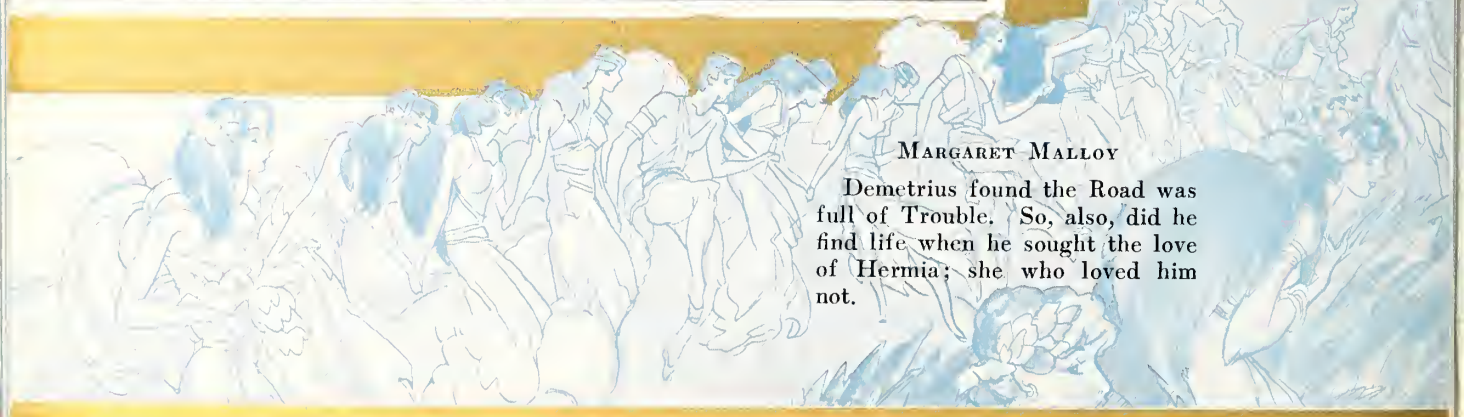

MARGARET MALLOY

Demetrius found the Road was full of Trouble. So, also, did he find life when he sought the love of Hermia; she who loved him not.

Ann Munro Clegg

The road to glory is not always beautiful and yet through Athens Helena is thought as fair as Hermia. Her life was Disappointment and Sadness.

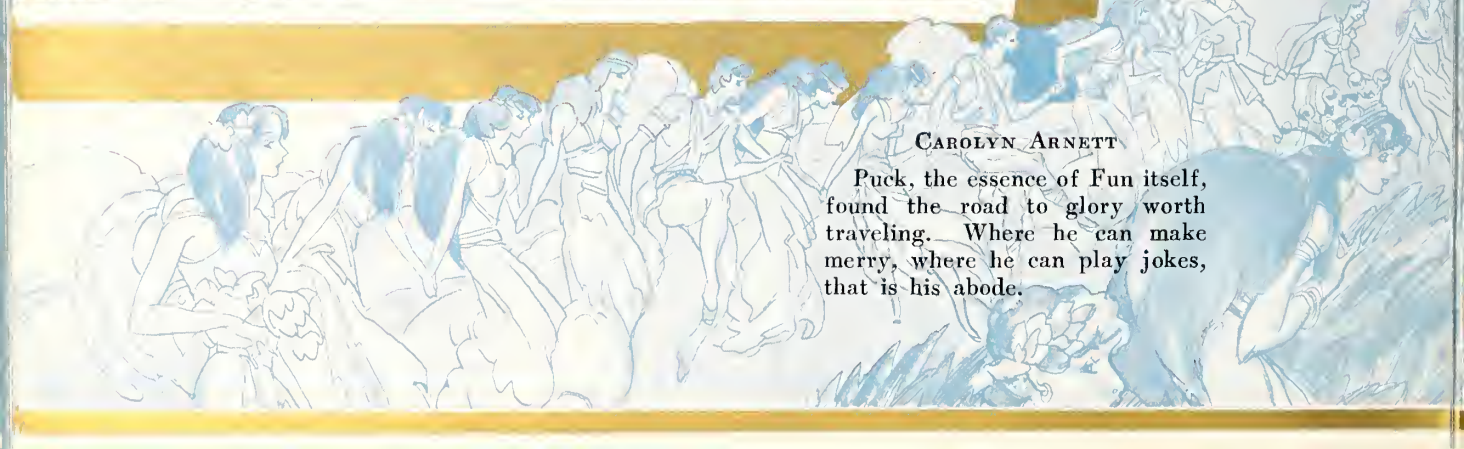

CAROLYN ARNETT

Puck, the essence of Fun itself, found the road to glory worth traveling. Where he can make merry, where he can play jokes, that is his abode.

SARA MARCH WALSER

Imagination is a necessary element in Achievement, or how else is one spurred on to travel? Oberon, that invisible one, listened to the conference of men.

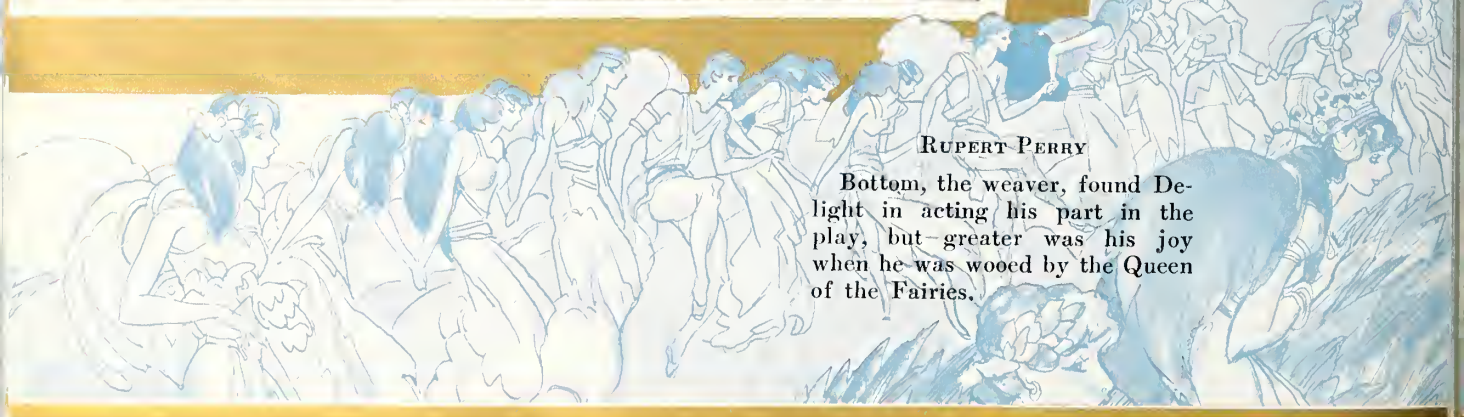

RUPERT PERRY

Bottom, the weaver, found Delight in acting his part in the play, but greater was his joy when he was wooed by the Queen of the Fairies.

Lois Meacham

Titania herself found Happiness in the anger of the King, for 'twas he who sent her the donkey-headed mortal to avenge himself of her jealousy.

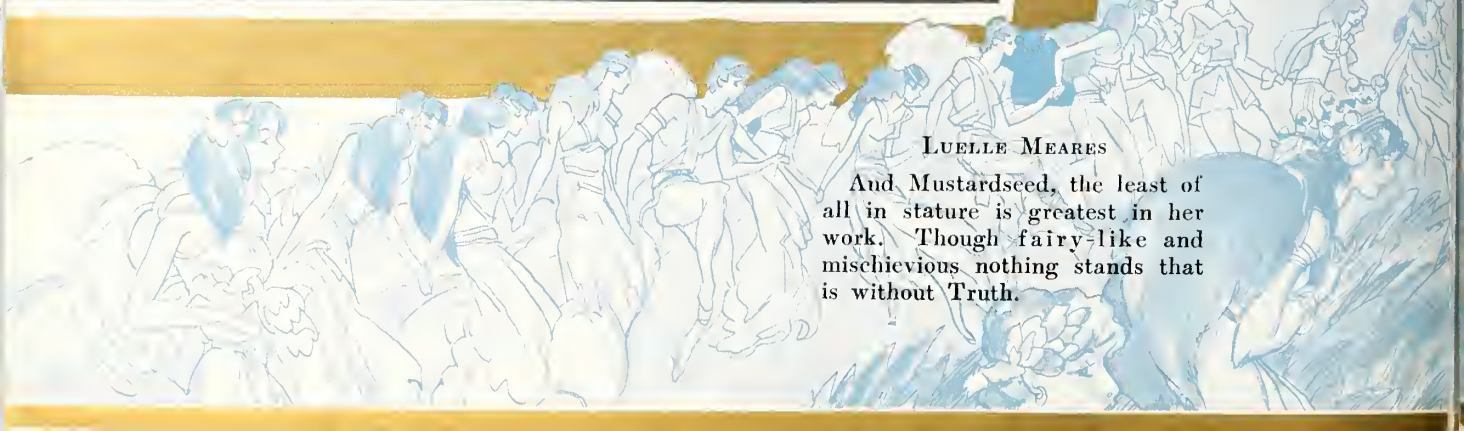

LUELLE MEARES

And Mustardseed, the least of all in stature is greatest in her work. Though fairy-like and mischievious nothing stands that is without Truth.

MADA MCCULLOUGH BROWN

Those little things, mere baubles along the road, are necessary in life to reach the goal. Cobweb, servant of Queen Titania, dare not act without Honor.

## *Epilogue*

If we your minds have offended,
Think but this and all is mended,
That you have but slumbered here
While these visions did appear.
And this weak and idle theme
No more yielding but a dream
Can be cast aside till then
When you wish to LIVE again.

*—With apologies to Shakespear.*

# May Day

*The Queen of May*

Mary Beth Purvis

1932

*The Maid of Honor*

Nell Whitworth

The Maids

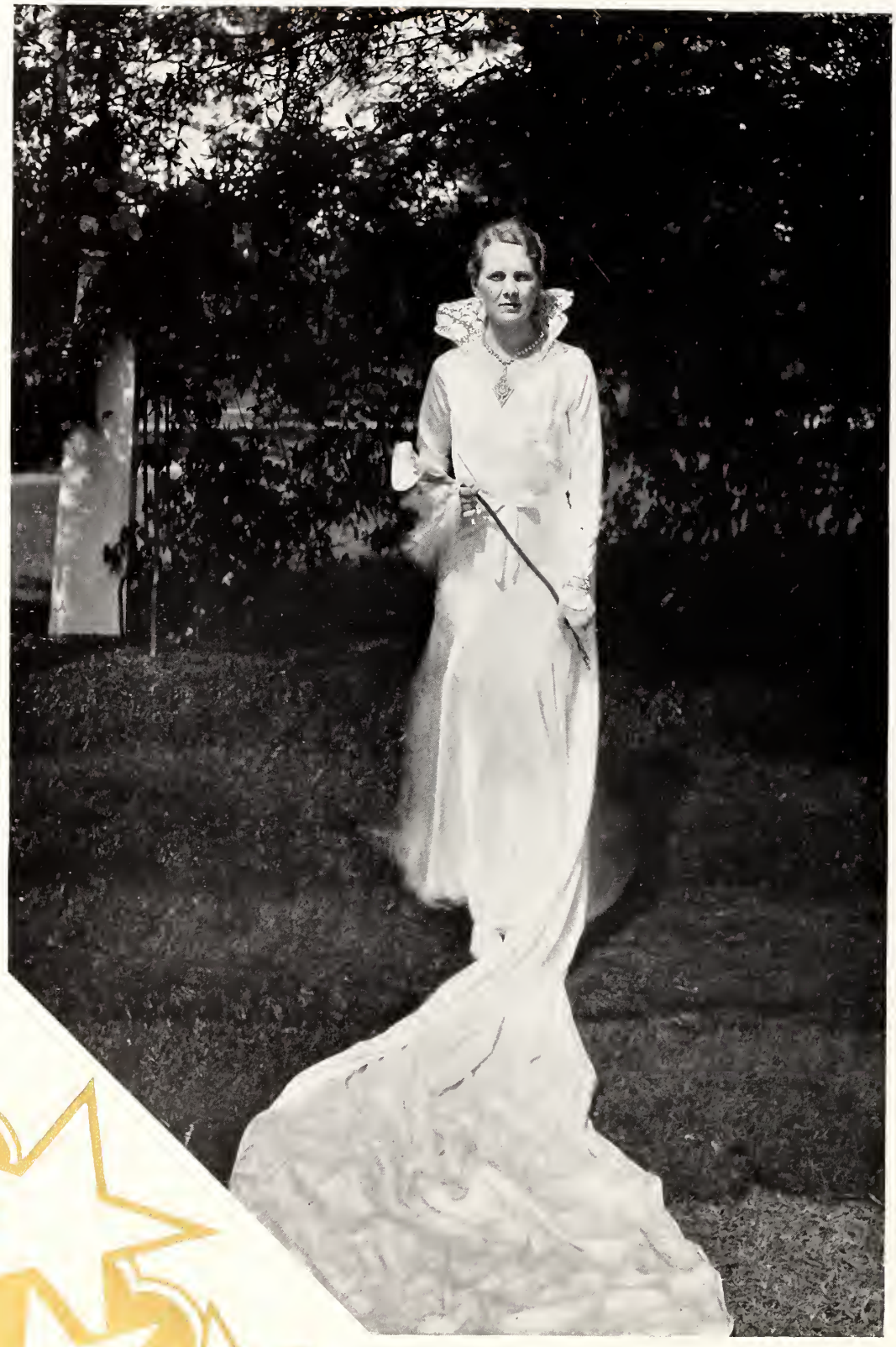

1931
*Queen of May*
Elizabeth Austin

*The Queen and her Maids*

*Greek Courtiers entertain*

*The Court presents*
*The Chinese Gong Dance*

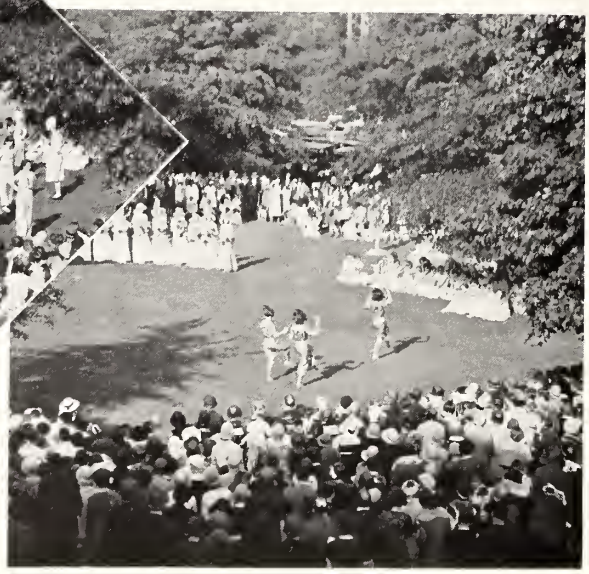

*Dutch Maids and Lads delight*
*the Queen*

*The Processional*

*The Queen, her Train-bearers, and her Maids*

*The Queen*
*and her Maid of Honor*
NANCY BRICE

# Advertisements

"Forward with Charlotte"

Main Office
Independence Square

INDEPENDENCE TRUST COMPANY

LAW BUILDING BRANCH
732 EAST TRADE STREET

DILWORTH BRANCH
1531 SOUTH BOULEVARD

"Forward with Charlotte"

*In Answering Advertisements, Please Mention the Edelweiss*

## DON'T READ THIS

All right, go ahead and read it then and see if we care! This just goes to show that people do read advertisements in this book and if your message was here instead of this, people would know that you have something to sell. A wise man once said: "He who has nothing to advertise, has nothing to offer the public in the way of service or commodity."

*Compliments of*

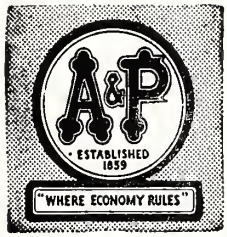


**THE GREAT**
**ATLANTIC & PACIFIC TEA CO.**

*In Answering Advertisements, Please Mention the Edelweiss*

THE
STEPHENS
COMPANY

•

*Developer*
*of*
**MYERS PARK**

## LIBRARY RULES

1. No student is allowed to use more than six "reserve" books at one time. She may read one, hold two in her hands, and sit on three.

2. a. No one, professors excepted, may talk aloud in the library.

b. None but the librarian, herself, may sneeze aloud. All other coughs, sneezes, nose or throat disorders must be stifled at the expense of the person concerned.

3. When using the only copy of a "reserve" book place a notice on your back stating:

1. How long you expect to use the book.
2. How many pages have you copied for your friend.
3. To which person have you promised it next.
4. Is it any good?
5. A detailed outline of what you have been able to gather.
6. Additional remarks.

THACKER'S, INC.
*"A Good Place to Eat"*
118 South Tryon Street

*Continuous Service*
6:30 A.M. to 8:00 P.M

*Compliments of*
MORRIS PLAN BANK
*of*
CHARLOTTE, N. C.
122 S. Tryon Street

" 'Lecturing' is that process by which material from the notebook of the teacher passes to the notebook of the student without passing through the minds of either."

THOMAS GRIFFITH, *President* THOMAS C. HAYES, *Treasurer*

THOMAS GRIFFITH & COMPANY
*Insurance Headquarters*
1 West Fourth Street Commercial Building
CHARLOTTE, N. C.
Established 1875

We handle every form of INSURANCE (except Life Insurance).
We respectfully solicit your INSURANCE account.

O. J. THIES ..... *President*
F. B. SMITH ..... *Treasurer*

THIES-SMITH
REALTY CO.

REAL ESTATE -:- RENTS
INSURANCE
MORTGAGE LOANS

CHARLOTTE, N. C.

## *Caution*

On leaving your room for an indefinite stay don't forget to write that note stating where you have hid your roommate's money, and post in a conspicuous place so she will not dare miss it.

*We call it*

IVEY'S JUNIOR SHOP

. . . but Seniors, Sophomores, Freshmen, and Graduates, too, are finding it a perfectly thrilling place to shop.

Here are all sorts of clever frocks, suits, coats and sports wear in real Junior sizes (11 to 17).

•

*Second Floor*

J. B. IVEY & COMPANY

**The Southern Serves The South . . .**

In making your arrangements for trips between the College and Home, or elsewhere, we trust you will avail yourself of our facilities.

Modern all-steel equipment. Excellent dining car service. Complete arrangement of through and local train service.

**AT YOUR SERVICE**

•

TRAVEL BY TRAIN

*Comfortable, Economical, Safe*

**SOUTHERN RAILWAY SYSTEM**

*In Answering Advertisements, Please Mention the Edelweiss*

*Compliments of*

**J. N. SLOAN & CO.**

WHOLESALE FRUITS AND PRODUCE

*Drink*

**NEHI**

*Quality Beverages*

**COCHRAN COAL COMPANY**

Incorporated

•

POCAHONTAS—NEW RIVER

BLUE GEM

*Quality, Service, Satisfaction*

•

Yard: Mint and West First Sts.

PHONES: DIAL 3-4753 - 3-2451

CHARLOTTE, N. C.

ART FLOWER SHOP

*Queens-Chicora Florist*

223 S. Tryon St.

CHARLOTTE, N. C.

SOUTHERN FEED CO.

*Flower, Garden and Field Seeds*

129 South College St. Telephone 3-3527

CHARLOTTE, N. C.

Dr. Byrd (in Economics): Where in the Bible do we find mention of the improvement of land?

Mary Brown: Oh . . er . . You mean about Lot's going up?

LANCE PACKING COMPANY
LANCE QUALITY
CHARLOTTE, N.C.

*"It's Easy to Pay the Haverty Way."*

THE SLOGAN OF DIXIE

HAVERTY FURNITURE CO.

Miriam Dameron: It must take a whole school of fishes to supply a college with sardines.

Miss Collins: Would you call that a preparatory school?

—*Exchange.*

**Martha Washington Candy Shop**

239 North Tryon Street

CHARLOTTE, N. C.

*Our Candies made fresh daily. Specials in party mints and bon-bons.*

H. R. BIGGERS W. P. BIGGERS

**BIGGERS BROTHERS**

Wholesale Dealers

*Fruits, Vegetables and Country Produce—Dressed Chickens and Fresh Eggs a Specialty*

501 S. College St., Phone 2-3137

CHARLOTTE, N. C.

*Compliments*

FREDRICKSON MOTOR EXPRESS CORP.

DAILY SERVICE TO GREENSBORO, WINSTON-SALEM, ASHEVILLE, KNOXVILLE, AND ALL INTERMEDIATE POINTS.

**CAMPBELL'S, INC.**

Latta Arcade 920 Central Ave.

DRUGS — SODAS — CANDY

Miss Cathey: "I hope you will call again soon."

Freshman (delighted): "Oh, thank you, I should like to, and I wish you would call on me."

Miss Cathey: "Call on you? Oh, yes, to be sure."

And she did, but the Freshman flunked.

*We Are Famous For*

CENTS-ABLE VALUES

**PENDER'S**

FINE FOOD

**DAVIDSON & WOLFE**

*Wholesale Grocers*

Phone 2-3135, 323 South College Street

*Distributors of*

Melrose Flour and Sweet Violet Vegetables

CHARLOTTE, N. C.

Lois Primm: Is there a word in the English language that contains all the vowels?

Dr. Stout: Unquestionably.

Miss Primm: Well, what is it?

Dr. Stout: I just told you.

—*Exchange.*

S AND W

*Cafeterias*

CHARLOTTE ASHEVILLE
RALEIGH KNOXVILLE
ATLANTA ROANOKE
CHATTANOOGA

*Four Million Meals a Year*

DRINK

Coca-Cola

IN BOTTLES

**Charlotte Coca-Cola Bottling Co.**

1401 West Morehead St. Phone 3-3491
CHARLOTTE, N. C.

# WE LEARN - - - -

GROPING through the ages we learn as we go to make new uses of man-made conveniences. Slowly new uses and applications are found to make our life and tasks easier—to enable us to make light work of drudgery tasks and to give us more leisure time for the joys of life.

Electricity, the emancipation of man, gives us today a brighter, better world to live in. To make use of electricity to lighten our tasks is to know more pleasure in life. Thousands of drudging tasks are done today with electricity and still . . .

## WE LEARN

CHARLOTTE
WINSTON-SALEM
GREENSBORO
GREENVILLE
SPARTANBURG
SALISBURY
BURLINGTON
HICKORY
ANDERSON
MT. AIRY
HENDERSONVILLE
LENOIR
MOORESVILLE
REIDSVILLE
THOMASVILLE
CHESTER
NORTH WILKESBORO
ELKIN
HIGH POINT
MARION
BELMONT
BREVARD
TAYLORSVILLE
LANCASTER
YORK
GREER
MADISON
KERNERSVILLE
TRYON
MARSHVILLE
CLOVER
BESSEMER CITY
LIBERTY
NORWOOD
MATTHEWS
WAXHAW
LEAKSVILLE
LAURENS
RUTHERFORDTON

**SOUTHERN PUBLIC UTILITIES COMPANY**

**DIAL 4112 - 432 SOUTH CHURCH STREET**

**"Electricity . . . the Servant in the Home"**

*Low Fares*

*Daily Schedules*

QUEEN CITY COACH CO.
INCORPORATED

*To All Principal Cities*

**We Charter Buses for Special Trips**

*Ask for Our New Low Rates*

Phone 5813 417 W. 5th St.

L. A. LOVE, *General Manager*

TRUST ONE WHO KNOWS . . !!

THE OBSERVER PRINTING HOUSE—the home of better annuals—has gained a wealth of valuable experience through thirty-five years of specialization in this field, the benefit of which is yours for the asking.

We offer you the services of a highly trained and efficient organization which will aid you in the planning and compilation of your yearbook, thereby minimizing the worries and uncertainties incident to the publication of an annual.

CORRESPONDENCE INVITED

***The***
OBSERVER PRINTING HOUSE, INC.
322-324 S. Church St.
CHARLOTTE, NORTH CAROLINA

*Our appreciation is extended to the Student Body and Queens-Chicora College for their valued patronage.*

NEWS PRINTING HOUSE

Charlotte News Building

CHARLOTTE, N. C.

**A Delightful Place**

for Sorority breakfasts and luncheons, publications' banquets, and individual service!

**THE ARROWHEAD**

119 West Seventh Street

Avoid Being Late . . . Dial 2-2128

*Taxis*

Phone Us

**CHARLOTTE TRANSFER COMPANY**

CHARLOTTE, N. C.

PHONES: 8175—8176

THE MODEL STEAM LAUNDRY CO.

*"The Model of Perfection"*

CHARLOTTE, N. C.

**Henry Hayman's Dept. Food Store**

*Fancy Meats, Groceries, Vegetables, Delicatessen and Sea Food*
*Free Delivery*

**PLENTY OF PARKING SPACE**

711-713 Providence Road
PHONES: 7167—7168—7169

*Compliments of*

LOUIS M. HOLMES

Park Place Pharmacy

703 Providence Road

CHARLOTTE, N. C.

*All the Best Shows!*

THE CRITERION

*The Theater with a College Backing!*

*Compliments of*

McCLELLAN STORES CO.

*5c to $1.00*

# Queens-Chicora College

EXTENDS Greetings to all readers of the Edelweiss. It wishes for those who are going out into the world a perfect adjustment to the social order, and a full expression of themselves in the service of mankind. It entertains the hope that it may have been helpful to the young women who have spent four years within its halls, and it offers to those who remain and to those who are yet to come, the very best which it has and which it can do.

A Faculty thoroughly trained, competent to occupy positions of usefulness and influences; physical equipment commensurate with the requirements of comfort; endowment sufficient to make it function in the educational task which is set for it—these are some of the things that we place at the disposal of the young women who may chance to read the Edelweiss.

*For catalogue and viewbook, call or write*

W. H. FRAZER, PRESIDENT
Box 300 CHARLOTTE, N. C.

ROSENBERG'S
*Dyers and Cleaners*

Phones 2-1186, 2-1187

•

*Accordeon, Box, and Knife Pleating*

•

921 E. 7th Street
CHARLOTTE, N. C.

*Compliments*

CAROLINA TRANSFER AND STORAGE CO.

***Standard* PRINTING *Company***

117 Garland Court
PHONE 3-5727 CHARLOTTE
*"Your PRINTING is Just our TYPE"*

*Compliments of*

STATE THEATRE

*Compliments*

*of*

Hardaway-
Hecht Co.

*Wholesale Grocers*

MERCHANTS & FARMERS
NATIONAL BANK

CHARLOTTE, N. C.

Established 1871

•

*Commercial Banking*
*Savings—Trusts*

*Compliments of*

HEARTHSTONE
COFFEE SHOP

206 N. TRYON ST.

*Compliments of*

**CHARLOTTE THEATRE**

**We cater**
**to wants of the young college miss**
*Always the newest in styles at reasonable prices*
DAINTY LINGERIE—EXCLUSIVE MILLINERY
STUNNING FOOTWEAR—SPORTS WEAR
FORMAL FROCKS OF ENCHANTING LOVELINESS
**You are always welcome**

Belk Bros. Co.

SECOND FLOOR

# What ho!

*The right clothes*

*at Efird prices with*

*enough left over for the*

## Summer Trip

WHETHER you decided on the mountains or the shore . . . whether you go far or near . . . whether you "dude" it or "rough" it . . . we'll be able to fit you out in the correct things for your vacation. And the delightful part about it is that you don't have to worry about seriously wounding your "vacation fund" by the cost of your wardrobe. We'll see to it that you come well within your budget . . . but we shall also see to it that you have the right costumes for every occasion.

*Ready-to-Wear*
*Second Floor*

Efird's
DEPARTMENT STORE
CHARLOTTE, N.C.

*Ready-to-Wear*
*Second Floor*

Organized 1874

**Commercial National Bank**

Capital and Surplus
One Million Dollars

R. A. Dunn ..... *President*
A. T. Summey ..... *Vice-President*
I. W. Stewart .. *V-President and Cashier*
J. B. Doar ..... *Assistant Cashier*
M. T. Williams ..... *Assistant Cashier*
Fuller Hendrix ..... *Assistant Cashier*
J. P. Hobson ..... *Assistant Cashier*

CHARLOTTE, N. C.

**POUND & MOORE CO.**

*Social Stationery and Engraving*

Phone 2-2131

*213 South Tryon Street*

CHARLOTTE, N. C.

*These Men*

Catherine Jones: I did have Pfeifer, but I haven't got him with me now.

*Compliments*

**WALK-OVER SHOES**

225 North Tryon St.

*Good Things to Eat*

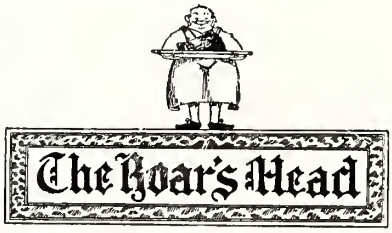


Some people's idea of a job is well expressed by the tramp who said "he wanted to get a job in a hot-house picking flowers off a century plant."

**GILMER-MOORE CO.**
Incorporated

*Shoes—Hosiery—Luggage*

26 South Tryon Street

CHARLOTTE, N. C.

RATCLIFFE'S

*Flowers*

*Compliments*

**Kale-Lawing Company**

*Complete Office Outfitters*

225 So. Tryon St.

STEINWAY
*and*
Other Fine Pianos
*"Everything Musical"*
ANDREWS
231 N. TRYON ST.

**McDONALD SERVICE**
**FIRESTONE**
TIRES, TUBES, BATTERIES,
BRAKE LINING, ACCESSORIES

*If you love your neighbors, tell them about McDonald Service.*

*Compliments of*

THOMAS HOWARD & CO.

ROLLS—PASTRIES
*and Good things to eat!*

SANITARY BAKERY
307 N. Tryon Street

COMMENCEMENT AND WEDDING INVITATIONS

VISITING CARDS

*Samples sent upon request*

W. A. BUENING & CO.
127 S. Church Street
CHARLOTTE, N. C.

**THE BEST BARBECUE**
with your favorite fountain drink
*at the*
Old Pepper Pot Stand

**Benson's Barbecue and Soda Shop**
Phone 9381 Wilkinson Blvd.

White Studio

**520 Fifth Avenue**
**NEW YORK**

COMPLETELY equipped to render the highest quality craftsmanship and an expedited service on both personal portraiture and photography for College Annuals.

*Official Photographer to the*

"1932 EDELWEISS"

ENGRAVINGS
IN THIS BOOK
BY

CHARLOTTE
ENGRAVING
COMPANY INC.

CHARLOTTE,
N.C.

CAROLINAS—
FINEST ENGRAVERS

# "Unusual Excellence is Never the Result of Chance"

In producing school publications, we endeavor to render a helpful and constructive service directed toward enabling a student staff to issue a representative and distinctive publication.

In connection with our new and modern printing plant we maintain a large Art and Service Department where page balance, typography and complete decorative and illustrative motifs are created and worked out.

## Queen City Printing Company

*A Complete Service for School Publications*

CHARLOTTE, NORTH CAROLINA

*Printers of The 1932* Edelweiss

# A MIDSUMMER NIGHT'S DREAM

CHARLOTTE MECKLENBURG PUBLIC LIBRARY
3 3114 03945 1026

KINGSPORT PRESS INC. KINGSPORT